THE

NEW-BRUNSWICK

ALMANAC,

AND

REGISTER,

FOR

THE YEAR OF OUR LORD

1852,

BEING LEAP YEAR.

SAINT JOHN:

PRINTED AND PUBLISHED BY HENRY CHUBB & CO.
PRINCE WILLIAM STREET.

PREFACE.

An attempt has been made for the last three years to publish an Almanac of a larger and better kind than was formerly in circulation in this Province. This we were enabled to do by making use of the services of Gentlemen connected with the Fredericton Athenæum: we regret to say, however, that the demand for an article of the kind has not been sufficient to justify the Publishers in continuing it. Under these circumstances we have this year reluctantly reduced it to the size and price which seem most suitable to this market.

It is perhaps right to say that the Calendar pages for 1852, and some other matters were contributed by the members of the Athenæum, in contemplation of its re-issue under the old form.

CALENDAR AND CELESTIAL PHENOMENA.

CHRONOLOGICAL CYCLES.

Dominical Letters, -	D, C	Solar Cycle, - -	13	Mundane Era, -	5855
Epact, - - - - - -	9	Roman Indiction, -	10	Jewish Year, -	5612
Lunar Cycle, - - -	10	Julian Period, - -	6565	Mahomedan Year,	1268

USEFUL DATES FOR 1852.

360 years since the	Discovery of America, - - - -	Oct. 11—1492.
248 " "	Discovery of the River St John, N. B. -	June 24—1604.
100 " "	Adoption of the New Style by Great Britain.	Sept. 14—1752.
93 " "	Conquest of Canada by Great Britain. -	Sept. 18—1759.
76 " "	Declaration of American Independence. -	July 4—1776.
69 " "	Landing of the Loyalists in New-Brunswick.	May 18—1783.
15 " "	Accession of Her Majesty Queen Victoria.	June 20—1837.

HOLIDAYS AT THE PUBLIC OFFICES.

January 1,	New Year's Day.	April 9,	Good Friday.
May 24,	Queen's Birth Day.	Dec. 25,	Christmas Day.

LAW AND UNIVERSITY TERMS.

NAME OF TERM.	SUPREME COURT.		COURT OF CHANCERY.		KING'S COLLEGE.	
	Begins.	*Ends.*	*Begins.*	*Ends.*	*Begins.*	*Ends.*
Hilary or Lent Term	Feb. 3	Feb. 14	Jan. 27	Jan. 31	Jan. 8	Apr. 8
Easter, - - -	Apr. 13	Apr. 24			Apr. 14	May 29
Trinity, - - -	June 8	June 19	June 1	June 5	June 2	July 7
Michaelmas, - -	Oct. 12	Oct. 23	Oct. 5	Oct. 9	Sep. 2	Dec. 15

NOTE.—The Court of Chancery sits in Vacation on days appointed in the preceding Term, which days are generally the first Tuesday in every month.

DAYS OF OPENING THE DIFFERENT LAW COURTS IN 1852.

COUNTY.	*Shire Towns.*	*Circuit Courts.*	*General Sessions and Courts of Common Pleas.*	*Additional terms of the Courts of Common Pleas.*
York - - -	Fredericton	Feb. 17 and June 22	Jan. 13 and June 8	Mar. 16 and Oct. 12
Saint John -	Saint John	Jan. 13 " Aug. 3	Mar. 16 " Sep. 7	June 1 " Dec. 7
Charlotte - -	St. Andrews	Apr. 27 " Nov 2	Apr. 13 " Sep. 21	July 13 " Dec. 14
Sunbury - -	Burton	Feb. 23	Jan. 13 " June 15	Mar. 16 " Oct. 19
Queen's - -	Gagetown	Mar. 2	Jan. 27 " June 22	Apr. 27 " Oct. 26
King's - -	Kingston	July 13	Mar. 2 " Oct. 19	Jan. 6 " May 4
Carleton - -	Woodstock	Sep. 28	Jan. 6 " June 22	Mar. 2 " Oct. 5
Restigouche -	Dalhousie	Aug. 31	Jan. 6 " July 13	Apr. 13 " Oct. 12
Gloucester -	Bathurst	Sep. 7	Jan. 6 " July 6	Apr. 6 " Oct. 26
Northumberland	Newcastle	Sep. 14	Jan. 13 " July 13	May 4 " Oct. 5
*Kent - - -	Richibucto	Aug. 3	Jan. 13 " June 22	Apr. 27 " Sep. 28
*Albert - -	Hopewell	July 20	June 22 " Nov. 9	Mar. 9 " Sep. 14
*Westmorland -	Dorchester	July 27	June 15 " Nov. 16	Apr. 6 " Sep. 14
Victoria, - -	Andover	Sep. 22	Jan. 13 " July 6	Mar. 9 " Oct. 12

NOTE.—Each of the sittings of the Courts in the preceding table opens on a Tuesday, except the Circuit Court for Victoria, which opens on a Wednesday.

EXPLANATION OF ASTRONOMICAL SIGNS AND ABBREVIATIONS.

☉	The Sun.	⚳	Ceres.	☊	Ascending Node.		
●	New Moon.	⚴	Pallas.	☋	Descending Node.	♈	Aries. 0
☽	First Quarter.		Metis.	°	Degrees } of Arc.	♉	Taurus. 30
○	Full Moon.		Hygea.	′	Minutes	♊	Gemini. 60
☾	Last Quarter.		Parthenope.	″	Seconds	♋	Cancer. 90
☿	Mercury.		Clio.	H. or h.	Hours } of Time.	♌	Leo. 120
♀	Venus.		Egeria.	M. or m.	Minutes	♍	Virgo. 150
⊕	The Earth.		Irene.	S. or s.	Seconds	♎	Libra. 180
♂	Mars.	♃	Jupiter.	N.	North.	♏	Scorpio. 210
	Flora.	♄	Saturn.	S.	South.	♐	Sagittarius. 240
⚶	Vesta.	♅	Uranus.	E.	East.	♑	Capricornus. 270
	Iris.	♆	Neptune.	W.	West.	♒	Aquarius. 300
	Hebe.	☌	Conjunction.	M. or m.	Morning.	♓	Pisces. 330
	Astræa.	□	Quadrature.	A. or a.	Afternoon.		
⚵	Juno.	☍	Opposition.				

BEGINNING AND LENGTH OF THE SEASONS.

Sun enters	♑,	Winter commences	Dec.	22, 1851,	at	5 h.	5 m.	Morning	Saint John Mean Time.
"	♈,	Spring "	Mar.	20, 1852,	"	6	16	Morning	
"	♋,	Summer "	June	21,	"	3	3	Morning	
"	♎,	Autumn "	Sept.	22,	"	5	15	Afternoon	
"	♑,	Winter "	Dec.	21,	"	10	47	Morning	

	D.	H.	M.
Length of the Winter of 1851-2 - - -	89	1	11
" " Spring of 1852 - - - -	92	20	47
" " Summer " - - - -	93	14	12
" " Autumn " - - - -	89	17	32
Length of the Tropical Year 1852 - - -	365	5	42
Mean length of the Tropical Year - - -	365	5	$48\frac{4}{5}$

ECLIPSES OF THE SUN AND MOON.

In the Year 1852 *there will be three Eclipses of the Sun, and three of the Moon*

I. A total Eclipse of the Moon, visible in New-Brunswick.

		H.	M.	
First Contact with the Penumbra,	Jan. 6, at	10	56·0 a.	Mean Time at St. John.
First contact with the Shadow,	Jan. 6, at	11	56·7 a.	
Disappearance, - - -	Jan. 7, at	0	56·7m.	
Middle of the Eclipse, - -	" "	1	45·8m.	
Re-appearance, - - -	" "	2	34·9m.	
Last contact with the Shadow,	" "	3	34·9m.	
Last contact with the Penumbra,	" "	4	35·6m.	

Magnitude of the Eclipse, (Moon's diameter = 1,) 1·667 on the Northern Limb. The first contact with the Shadow occurs at 86° from the Northernmost point of the Moon's Limb towards the East. The last contact at 83° towards the West.

II. A partial Eclipse of the Sun, Jan. 21, invisible in New-Brunswick. This Eclipse is visible in the Antarctic Ocean, between Cape Horn and Australia.

III. A partial Eclipse of the Sun, June 17, invisible in New-Brunswick. This Eclipse is visible in the Southern parts of South America.

IV. A total Eclipse of the Moon, July 1, invisible in New-Brunswick.

V. A total Eclipse of the Sun, Dec. 10, invisible in New-Brunswick. The central line of this Eclipse traverses Siberian Russia and part of the North Pacific Ocean.

VI. A partial Eclipse of the Moon, December 26, invisible in New-Brunswick.

LIGHT HOUSES.

Board of Commissioners for the several Light Houses in the Bay of Fundy.—Robert W. Crookshank, John Ward, I. Woodward, John Wilson, Esquires; Hon. W. F. W. Owen, Lieutenant Charles Hare, R.N., and John James Robinson, Esq., R. N.

Isaac Woodward. Esq., Surveyor of those Light Houses in the Bay of Fundy, belonging to New-Brunswick, and also of those belonging to Nova-Scotia, which are partly supported by this Province.

Cape Sable Seal Island Light.—The first Light on approaching the Bay of Fundy is on the South Point of Seal Island. This is a plain White Light, elevated about eighty feet above high water mark, and may be seen in approaching the Island from any point of the compass. A very dangerous rock, under water, but upon which the sea always breaks, called BLONDE ROCK, lies 3½ miles S. by W. by compass, from the Light House. Between this Rock and the Island there are some dangers; the ground is rocky throughout, and large vessels, therefore, ought not to attempt passing between them.

Brier Island Light.—In advancing up the Bay, the next Light is situated on Brier Island, about half a mile N. E. from the N. W. point thereof. A plain White Light.

Digby Gut Light.—The next Light on the coast of Nova-Scotia is placed on the West side of Digby Gut, from Brier Island North-Eastward. The coast is very bold, and not indented; the Light is, therefore, chiefly intended as a guide into Digby Basin. A White Light.

Gannet Rock Light.—This light is intended to warn vessels of their approach to a very dangerous range of shoals and ledges, which extend from the Old Proprietor to the Seal Islands off Machias, a distance of about twenty miles. It is a flash light—WHITE—twenty seconds dark and forty light in each minute. The Light House is painted in stripes, vertical, black and white.

BEARINGS AND DISTANCES BY COMPASS FROM THE GANNET ROCK LIGHT HOUSE:

This Light bears from the Light House on Brier Island N.N.W. ¾ W. 22 miles.
From the Gannet Rock to the Old Proprietor, E. ½ S. distance 7 miles.
From the Gannet Rock to the Black Rock off White Head Island, N. E. ½ E. 7 miles.
From the Gannet Rock to the South West Head of Grand Manan, N.N.W. 6½ miles.
From the Gannet Rock to the Northernmost of the Murr Ledges, N.W. ½ N. 2½ miles.
To the Southernmost of ditto, called St. Mary's Ledge, W.S.W. 2 miles.
From the Gannet Rock to Machias Seal Island, W. and by N. ½ N. 12½ miles.

Between the Northernmost and Southernmost of the Murr Ledges, there is a range of dangerous rocks and shoals, many of them always above water, and which extend Westward from the Lighthouse about four miles; from this range, farther Westerly, about six miles from the Gannet Light, lies a dangerous breaker, called the Bull. This may be avoided by keeping three remarkable headlands near the S. W. end of Grand Manan open.

From Brier Island Light to the Old Proprietor, N. and by W. ¼ W. 18½ miles.

The Blonde Rock from the Southernmost point of Cape Sable Seal Islands, S. and by W. 3½ miles distant.

Machias Seal Island Lights.—There are two fixed WHITE lights upon the Machias Seal Islands, elevated about 45 feet above high water, and bearing from each other E. S. E. and W. N. W. distant about 200 feet, by which circumstance of two Light Houses at the same station, they will be immediately distinguished

from all other lights upon the coast, British or American. Both the buildings are painted White. The following are the bearings, by compass, from them, viz.:—

To the Southernmost Murr Ledge (St. Mary's) E. S. E. easterly.
" Gannet Rock Light, E. by S. ¼ S. 13 miles.
" Northern Head of Grand Manan, E. by N. ½ E.
" North-East Rock, distant 2 miles, N. E. by N.
" Little River Head, N. by W.
" Libby Island Lighthouse (American), N. W. by W.

Vessels standing to the Northward, between these Lights and the Gannet Rock, should tack or haul off the moment they bring these lights into one, as they will be then not more than three-fourths of a mile from the Murr Ledges, if more than five miles to the E. of the Lights.

[It is recommended that the Ship's Compasses should be well compared and adjusted (particularly in new ships), before they leave Partridge Island, as serious errors have frequently occurred from want of attention on this point; and as the variation in the Bay of Fundy is seventeen degrees Westerly (or 1½ points), it will be found by the latest published Admiralty charts,* that the course from Partridge Island down the Bay, South Channel, between the Old Proprietor and N. W. Ledge, is S. W. ½ S., but the course to be steered must depend on the direction of the wind on leaving Partridge Island.]

Head Harbour Light.—Next in order, after passing Grand Manan, and the plain White Light (American) on West Quoddy Point is Head Harbour Light. This is placed on the North-East extremity of Campo Bello, and is a guide to vessels entering the main channel to West Isles, Moose Island, and the Inner Bay of Passamaquoddy; it enables vessels also, at all times, to enter Head Harbour. It is a fixed White Light. The building is painted white, with a red cross on it.

Point Le Preau Lights.—Upon this projecting head-land two Lights are placed, one above the other in the same house, and distant twenty-eight feet. Both Lights can be seen from every point of the compass where they may be useful—both are fixed and white. The Light House is painted red and white, in stripes five feet broad each, horizontally.

Partridge Island Light.—This Light, at the entrance of the River and Harbour of St. John, having been established above fifty years, requires no particular notice, further than that it is a fixed White Light, and the Light House is painted red and white in vertical stripes. The Light was enlarged in November, 1846.

Beacon Light.—Within Partridge Island, and upon a spit or bar which extends about half a mile S. S. E. off Sand Point, and which dries at two-thirds ebb, stands the Beacon Tower. Upon this Tower a Light is established, which is eminently useful to the coasting trade of St. John, and to all other vessels having pilots on board, as it enables them to enter the Harbour at all hours of the night. A fixed White Light. The house is painted white and black, in stripes vertically.

Quaco Light.—A revolving White Light is placed on a small rock off Quaco Head, shewing twice full and twice dark in a minute. The Light can be seen from any quarter where a vessel can approach. The Light House is painted white and red in horizontal stripes.

Cape Enrage Light.—On the point of that name in Westmorland, nearly opposite Apple River Harbour, N. S. The house is about 120 feet above the tide mark, and is painted white. A plain White Light.

---

* The Charts can be procured at the Book Store of H. Chubb & Co., Prince William-street, Saint John, N. B.

SIGNALS

Made at Partridge Island on the approach of Vessels to the Harbour of St. John.

One Ball, close, for one square-rigged vessel.
One Ball, half-hoisted, for two square-rigged vessels.
Two Balls, close, for three square-rigged vessels.
Two Balls, separate, for four square-rigged vessels.
A Pendant of any colour, for five square-rigged vessels.
A Pendant under a Ball, for six square-rigged vessels.
A Pendant over a Ball half-hoisted, for seven square-rigged vessels.
A Pendant under two Balls, close, for eight square-rigged vessels.
A Pendant between two Balls, separate, for nine square-rigged vessels.
A Flag of any colour for ten or more vessels.

[The above are hoisted at the East or West Yard-arm, according to the quarter the vessels first appear in; and when their rig can be made out, the following descriptive colours will be hoisted at the mast-head :]

A Union Jack, for a Flag Ship, with or without a squadron.
" with a Red Pendant over, for a two-decker.
" with a Blue Pendant over, for a Frigate.
" with a White ditto, for a small-armed vessel.
A Blue Pendant, for a Merchant-ship or Barque.
A Red ditto, for a Merchant Brig or Brigantine.
A White and Blue ditto, for a foreign square-rigged vessel.
A White ditto, without a Ball, for a topsail Schooner or Sloop.
A Flag, blue and white horizontally, a neutral fleet.
A Pendant, white and blue, a neutral Man-of-War.
A Blue Flag, a neutral Merchant-ship.
A Red, White, and Blue Flag, an enemy's fleet.
A Red, White, and Blue Pendant, an enemy's Man-of-War.
A Union Jack, over neutral or enemy's signals, the vessel is detained, or a prize.
A White Flag over any signal, the vessel bears a flag of truce.
A Red Flag pierced white, for a Steamboat from Digby.
A Blue Flag pierced white, for a Steamboat from St. Andrews or Eastport.
A Red Flag, with a white square, for a Steamboat from Portland or Boston.

A Ball at the masthead, the vessel is on shore, or in distress; should immediate aid be necessary, guns to be fired.

In thick weather, a gun will be fired at Partridge Island in answer to each gun heard at sea. There is a Fog-bell on the Island, which is rung in foggy weather to warn vessels of their approach to the shore.

When the vessel requires a Pilot, her descriptive Pendant will be shewn at the Yard-arm instead of a Ball.

TIME FOR GOING THROUGH THE FALLS,

NEAR THE CITY OF SAINT JOHN.

The Falls are level, or it is still water, at about three and a half hours on the *flood*, and about two and a half on the *ebb*, so that they are passable four times in twenty-four hours, about ten or fifteen minutes at each time. No other rule can be given, as much depends on the floods in the River St. John, and the time of high water or full sea, which is often hastened by high Southerly winds. For a few days in the spring of the year, the height of water in the River Saint John renders the passage of the Falls extremely difficult.

APOGEE AND PERIGEE OF THE MOON.

Perigee, 10th day, at 6 hours, aft.	Semidiameter = 16′ 15″	Horizontal Parallax = 59′ 36″
Apogee, 26th " " 3 " aft.	" = 14′ 44″	" " = 54′ 7″

AGRICULTURE FOR THE MONTH.

The first and most important thing for the farmer in this month is to attend to his horses, cattle and swine. Let them be housed at night and in stormy weather. See that the stables are cleaned, the yards dry and well-littered, the sheds warm and yet well ventilated. If hay is scarce, and labor is cheaper than fodder, it may be cut and mixed with chopped straw, corn stalks, meal, bran, grain or roots; take care, at all events, that no fodder is wasted. Cut up a few potatoes or turnips for sheep, and mix a little salt with them. If there be sufficient snow, haul home wood for fuel and fences Logs may be taken to the mill and made into boards for future use. Repair your tools, vehicles and implements, when obliged to stay in-doors. Thrash grain, clean seeds, and take farm produce to market. Take oats to mill. Take every opportunity of chopping and preparing new land for a crop. This is also a good time for breaking steers and colts, and for making tenons and mortices in fence stuff.

Mo.	DAY OF Week.	Yr.	PROVINCIAL CHRONOLOGY.	A. D.
1	Thur.	1	New Navigation Law comes into force.	1850
2	Frid.	2	First Session of First Gen. Assembly held at St. John.	1786
3	Sat.	3	Partridge Island Light House burnt down.	1832
4	SUN.	4	Baptist Seminary opened at Fredericton.	1836
5	Mon.	5	Colonial Postages first chargeable by weight.	1844
6	Tues.	6	Report of American Commissioners on subject of Boundary Line.	1841
7	Wed.	7	Grant of Seigniory of Kennebeckasis to M. Chenet.	1689
8	Thur.	8	Chief Justice Carter and Judge Wilmot app.	1851
9	Frid.	9	Col. Jarvis and 800 volunteers from Maine at the Restook River.	1839
10	Sat.	10	Award of King of Netherlands on Boundary Question.	1831
11	SUN.	11	Gov. Lawrence's Proclamation, styled "The Charter of N. Scotia."	1759
12	Mon.	12	Sir C. Bagot Governor General.	1842
13	Tues.	13	Land Ag't of Maine seized and conveyed a prisoner to Fredericton.	1839
14	Wed.	14	Great Fire in St. John, 115 buildings burnt. Est. Dam. £250,000.	1837
15	Thur.	15	Grant of Seigniory at mouth of St. John River to Charles Latour.	1635
16	Frid.	16	St. John Alms House burnt down.	1819
17	Sat.	17	First General Assembly under New Constitution of N. F.	1843
18	SUN.	18		
19	Mon.	19	House of Commons established.	1265
20	Tues.	20	I. St. John (or P. E. I.) & Magdalen I. gr. to Capt. Doublet & others.	1663
21	Wed.	21	Treaty of Paris.	1783
22	Thur.	22		
23	Frid.	23		
24	Sat.	24		
25	SUN.	25	Castle of St. Louis, at Quebec, burnt.	1834
26	Mon.	26	Geo. Handyside on his knees is reprimanded for contempt of Assem.	1786
27	Tues.	27	Legis. of N. S. appropriate £100,000 for defence of N. B., if required.	1839
28	Wed.	28		
29	Thur.	29	Lord Bathurst orders all American prisoners to Louisburg *for safety*.	1814
30	Frid.	30	Act to establish Victoria County assented to.	1850
31	Sat.	31	Lord Durham's Report.	1839

PHASES OF THE MOON.

○. Full Moon,	7th	day, at	1	hour,	45	minutes,	morning.	S.W.
☾ Last Quarter,	13th	" at	8	"	54	"	afternoon.	N.E.
● New Moon,	21st	" at	3	"	3	"	morning.	N.E.
☽ First Quarter,	29th	" at	6	"	10	"	morning.	N.

ASTRONOMY FOR THE MONTH.

Eclipses.—During this month there are two Eclipses, the first of which only is visible in New-Brunswick. As in this case, an eclipse of the Moon is not unfrequently followed, at the next new Moon, by one of the Sun: and the converse of this is exemplified in the present year by the two eclipses which occur in December, when an eclipse of the Sun is followed at next full Moon by one of the Moon. Eclipses of the Moon being caused by the Earth intercepting the rays of the Sun, and thereby casting a shadow on the Moon, commonly happen at, or near, full Moon. On the other hand, the Sun can be eclipsed only at or near new Moon. Owing to the size of the Earth, the cone of its shadow always projects far beyond the Moon; but the Moon being comparatively small, the extremity of its shadow does not always reach the Earth, and never covers more than a few miles in breadth.

Day of M.	CHURCH AND LAW CALENDAR.	Sun's Decl. ° ′ ″	Eq. Time. ⊙ slo. m. s.	Sun Rises. h. m.	Sun Sets. h. m.	Moon Souths. h. m.	Moon Sets. h. m.	High Water P. M. h. m.
1	*Circumcision.* P. Holiday.	S. 23 3 28	3 37	7 46	4 22	7 45 a	1 39 m	6 30
2		22 58 30	4 5	45	23	8 30	2 41	7 33
3		22 53 5	4 33	45	24	9 18	3 45	8 35
S	*2nd Sun. after Christmas.*	22 47 13	5 1	45	25	10 10	4 50	9 30
5		22 40 53	5 28	45	26	11 5	5 54	10 15
6	*Epiphany.* [ble in N. B.	22 34 7	5 55	45	27	– –	6 58 m	11 1
7	Total Eclipse of Moon, visi-	22 26 53	6 21	44	29	0 2 m	Rises	11 43
8	Lent Term K. C. begins.	22 19 14	6 47	44	30	1 1	6 20 a	0 6
9		22 11 8	7 12	44	31	1 50	7 33	0 48
10		22 2 35	7 37	43	32	2 55	8 48	1 30
S	*1st Sunday after Epiphany.*	21 53 37	8 1	43	33	3 49	10 3	2 16
12		21 44 14	8 25	43	34	4 41	11 16 a	3 2
13	St. John Circuit opens.	21 34 25	8 48	42	36	5 32	– –	3 53
14		21 24 11	9 10	42	37	6 22	0 30 m	4 47
15		21 13 33	9 32	41	38	7 12	1 43	5 52
16		21 2 30	9 53	41	39	8 4	2 56	7 4
17		20 51 2	10 14	40	41	8 57	4 6	8 18
S	*2d Sunday after Epiphany.*	20 39 12	10 34	39	42	9 51	5 13	9 24
19		20 26 57	10 53	38	44	10 46	6 14 m	10 21
20		20 14 19	11 11	37	45	11 40 m	7 9 m	11 11
21	Part Ecl. Sun, invis. in N. B.	20 1 19	11 29	37	47	0 35 a	Sets.	11 54
22		19 47 56	11 46	35	48	1 22	6 18 a	0 14
23		19 34 11	12 2	34	50	2 9	7 21	0 50
24	[*Conversion of St. Paul.*	19 20 4	12 17	33	52	2 53	8 25	1 25
S	*3d Sunday after Epiphany.*	19 5 36	12 32	32	53	3 36	9 25	1 59
26		18 50 47	12 45	31	55	4 16	10 25	2 34
27	Hilary Term C. Chan. beg.	18 35 38	12 58	30	56	4 57	11 21 a	3 7
28		18 20 8	13 10	29	57	5 39	– –	3 44
29		18 4 19	13 21	28	4 59	6 22	0 24 m	4 24
30	*Martyrdom of K. Charles I.*	17 48 10	13 32	27	5 0	7 8	1 27	5 14
31	Hilary T. C. Chancery en.	S. 17 31 42	13 41	7 26	5 2	7 57	2 32	6 23

APOGEE AND PERIGEE OF THE MOON.

Perigee, 7th day, at noon.	Semidiameter, = 16′ 29″	Horizontal Parallax = 60′ 29″
Apogee, 23rd, 8 hours, morn.	" = 14′ 43″	" " = 54′ 0″

AGRICULTURE FOR THE MONTH.

Continue to attend to the stock: remember that by keeping animals warm, you economise the food which would otherwise be applied to sustain the heat of the body. Curry the cattle and horses. Lice, which accumulate on over-crowded cattle, may now be destroyed by tobacco-juice, snuff, lard, fish-oil or soft soap. Hens will lay all winter, if their houses be impervious to cold winds, and if with their grain they receive a supply of gravel and old mortar. Continue the hauling of fuel and fencing-stuff; cut up as much of the former as possible, and pile it away under cover for summer use: this seems novel, but the *farmer* will understand, though the *lumberman* may not. Finish the thrashing of grain, and stow it away beyond the reach of rat, mouse or weevil. Prepare for making maple sugar. Take advantage of this season for hauling peat, swamp-muck, sea, river or pond mud, for making composts of.

Mo.	Day of Week.	Yr.	PROVINCIAL CHRONOLOGY.	A. D
1	SUN.	32	St. Andrews made a Free Port.	1821
2	Mon.	33	First Registry Act. Rate of Interest fixed at 6 per cent.	1786
3	Tues.	34	Died, at Fredericton, Hon. C. J. Peters, H. M. Att'y Gen. An. æt. 76.	1848
4	Wed.	35		
5	Thur.	36	Despatch from Duke of Kent concerning road from H'fx to Quebec.	1801
6	Frid.	37	Despatch announcing establish't of Cunard Steamers laid before Leg.	1840
7	Sat.	38	Messrs. Owen, Crane, Minchin and Peters appointed to Leg. Coun.	1844
8	SUN.	39	Institution of the Church Society of New Brunswick.	1836
9	Mon.	40	Ward Chipman, Esq., President, died at Fredericton, æt. 70.	1824
10	Tues.	41	Eight original counties confirmed by law.	1786
11	Wed.	42	104th Regiment leaves St. John for Quebec.	1813
12	Thur.	43	Edward Winslow, Esq., President.	1808
13	Frid.	44	Second and last meeting of Legislature at St. John.	1787
14	Sat.	45		
15	SUN.	46	Difficulties between Government and Legislature of Lower Canada.	1834
16	Mon.	47	National Debt commences.	1500
17	Tues.	48	Act to prohibit exportation of corn meal, flour and potatoes f'm prov.	1817
18	Wed.	49	Gov. Carleton fixes upon St. Anne's Point for site of Fredericton.	1785
19	Thur.	50	H. M. 104th Regiment reduced.	1817
20	Frid.	51		
21	Sat.	52	Dorchester made Shire Town of Westmorland.	1801
22	SUN.	53	Washington born.	1732
23	Mon.	54		
24	Tues.	55	House of Assembly address Sir C. Metcalfe on subject of respon. gov.	1844
25	Wed.	56	E. de La Tour appointed Governor of Acadia by Louis XIV.	1651
26	Thur.	57		
27	Frid.	58	Great fire near King's Square, St. John.	1849
28	Sat.	59	Major Gen. G. S. Smyth, Lieut. Gov.	1817
29	SUN.	60		

PHASES OF THE MOON.

○ Full Moon,	5th day,	at	2 hours,	28 minutes,	afternoon.	N. E.
☾ Last Quarter,	12th "	at	5 "	38 "	morning.	S.
● New Moon,	19th "	at	8 "	30 "	afternoon.	W.
☽ First Quarter,	28th "	at	1 "	7 "	morning.	N. W.

ASTRONOMY FOR THE MONTH.

The Moon.—The physical constitution of the Moon is better known to us than that of any other heavenly body. By the aid of telescopes we discover inequalities in her surface which can be no other than mountains and valleys. She has no clouds nor any other decisive indications of an atmosphere, and on this account it seems impossible that any form of life, analogous to those on earth, can subsist there. No appearance indicating vegetation, or the slightest variation of surface fairly ascribable to change of season can any where be discerned. A circle of one second in diameter, as seen from the earth on the surface of the Moon, contains about a square mile. Telescopes, therefore, must yet be greatly improved, before we could expect to see signs of inhabitants, as manifested by edifices or by changes on the surface of the soil.

Day of M.	CHURCH AND LAW CALENDAR.	Sun's Decl. ° ′ ″	Eq. Time. ⊙ slo. m. s.	Sun Rises. h. m.	Sun Sets. h. m.	Moon Souths. h. m.	Moon Sets. h. m.	High Water P. M. h. m.
S	*4th Sun. after Epiphany.*	S. 17 14 56	13 50	7 25	5 3	8 49 a	3 31 m	7 33
2	*Pur. V. Mary.* Cand. day.	16 57 51	13 58	24	4	9 45	4 39	8 49
3	Hilary T. Sup. Court begins.	16 40 29	14 5	23	5	10 43	5 40	9 51
4		16 22 49	14 11	22	6	11 42 a	6 35 m	10 41
5		16 4 53	14 16	21	7	– –	Rises.	11 30
6		15 46 40	14 21	20	8	0 42 m	6 28 a	— —
7		15 28 10	14 25	19	10	1 39	7 45	0 35
S	*Septuagesima Sunday.*	15 9 25	14 28	18	11	2 33	9 3	1 17
9		14 50 25	14 30	17	12	3 26	10 20	2 2
10		14 31 10	14 31	15	14	4 17	11 34 a	2 46
11		14 11 40	14 32	14	15	5 9	– –	3 30
12		13 51 56	14 32	13	17	6 1	0 37 m	4 19
13	[Court ends.	13 31 58	14 31	11	18	6 53	1 58	5 14
14	Valentine. Hilary T. Sup.	13 11 47	14 29	10	20	7 47	3 15	6 28
S	*Sexagesima.*	12 51 23	14 27	9	21	8 41	4 9	7 52
16		12 30 46	14 24	7	23	9 34	5 3	9 13
17	York Circuit opens.	12 9 58	14 20	6	24	10 27	5 51	10 14
18		11 48 58	14 15	4	26	11 17 m	6 31 m	11 2
19		11 27 46	14 10	3	27	0 4 a	Sets.	11 41
20		11 6 24	14 4	7 1	29	0 49	6 12 a	— —
21	[*Sunday.*	10 44 51	13 58	6 59	31	1 32	7 14	0 32
S	*Quinquagesima. Shrove*	10 23 9	13 51	58	32	2 13	8 14	1 4
23	Sunbury Circuit opens.	10 1 16	13 43	56	34	2 54	9 15	1 34
24	*St. Matthias. Shrove Tues.*	9 39 15	13 34	54	35	3 35	10 15	2 4
25	*Ash Wednesday.*	9 17 5	13 25	53	37	4 17	11 16 a	2 34
26		8 54 47	13 16	51	38	5 1	– –	3 8
27		8 32 21	13 5	50	39	5 47	0 17 m	3 39
28	[*day in Lent.*	8 9 48	12 55	49	40	6 37	1 21	4 22
S	*Quadragesima. 1st Sun.*	S. 7 47 7	12 43	6 47	5 42	7 29	2 23	5 23

APOGEE AND PERIGEE OF THE MOON.

Perigee, 6th day, at 7 hours, aft.	Semidiameter = 16′ 40″	Horizontal Parallax = 61′ 10″
Apogee, 21st " at 3 " aft.	" = 14′ 41″	" " = 53′ 55″

AGRICULTURE FOR THE MONTH.

Make maple sugar. No trees of less than twelve or eighteen inches diameter ought to be tapped: they should be bored with an inch auger; all the vessels used should be perfectly clean; the sap should be first strained and reduced by boiling nineteen-twentieths of its bulk, then clarified by white of egg, boiled and strained again; boil again, and then pour it into pans till it grains; after this, dry it by placing it in wooden drains filled with gimlet holes. Look well to the cattle, and give those with young an extra feed or mash occasionally. Manure may be hauled from town or elsewhere. Take every opportunity of hauling wood, and of carting manure to the fields. Let the yards be cleaned at regular times and new littered. Early lambs for market should appear in March, but very great care is required to preserve them.

Mo.	Day of Week.	Yr.	PROVINCIAL CHRONOLOGY.	A. D.
1	Mon.	61	County Restigouche established.	1837
2	Tues.	62	Gov. of N. F. empowered to summon first Gen. Assem.	1832
3	Wed.	63	Rebels defeated at P. Pelée I. U. C.	1838
4	Thur.	64	Charter of Old Colony of Mass. Bay confirmed.	1629
5	Frid.	65	Patent to J. Cabot & Sons, to discover and occupy new countries.	1495
6	Sat.	66	Counties Kent and Gloucester separated from Northumberland.	1826
7	Sun.	67	Assem. grant £3000 towards improv. of road round Temisquata L.	1839
8	Mon.	68	Assem. appropriate whole disposable rev. towards defence of Prov.	1839
9	Tues.	69	Act to authorize appointment of Master of Rolls.	1835
10	Wed.	70	Agricultural and Emigrant Society organized at Fredericton.	1825
11	Thur.	71	Steamer President sails from N. Y. (with 109 souls) for last time.	1841
12	Frid.	72	Fredericton proclaimed a Free Port.	1850
13	Sat.	73		
14	Sun.	74	Appropriation Bill rejected in Council.	1835
15	Mon.	75	Capt. Crawley, R. E., reports against the Chignecto Canal.	1843
16	Tues.	76	St. John and Shediac Railway Company established.	1843
17	Wed.	77	Savings Banks established.	1825
18	Thur.	78	American Stamp Act repealed.	1766
19	Frid.	79	Act to authorize appointment of School Trustees.	1833
20	Sat.	80	First Address of British American League to the people of Canada.	1849
21	Sun.	81		
22	Mon.	82	Died at Kingswood, Hon. T. Wetmore, H. M. Att. Gen., æt. 61.	1828
23	Tues.	83	St. John Mech. Inst. incorporated.	1839
24	Wed.	84	Survey of Military Road from Halifax to Quebec.	1845
25	Thur.	85	Timber duties to be collected at port of shipment.	1844
26	Frid.	86	Sir W. Colebrooke, Lt. Gov.	1841
27	Sat.	87	Tax of 1 per cent. on Imports.	1843
28	Sun.	88		
29	Mon.	89	Treaty of St. Germains: Acadia and Canada ceded to France.	1632
30	Tues.	90	Act to Incorporate the City of Fredericton.	1848
31	Wed.	91	Carleton Co. set off from York.	1831

PHASES OF THE MOON.

○ Full Moon,	6th day,	at 1	hour,	3	minutes,	morning.	S.
☾ Last Quarter,	12th "	at 4	"	3	"	afternoon.	W.
● New Moon,	20th "	at 2	"	18	"	afternoon.	S. W.
☽ First Quarter,	28th "	at 4	"	23	"	afternoon.	S.

ASTRONOMY FOR THE MONTH.

On the morning of the 20th of this month, the Sun advancing northward arrives at that point of the Ecliptic when it is intercepted by the equinoctial, when Spring is said to commence. His motion in the Ecliptic, or change of longitude in twenty-four mean and solar hours, *averages* 59′ 8″ 33; but about the 31st of December it amounts to 61′ 9″ 9, about the first of July is only 57′ 11″ 5. Such are the extreme limits, and such the mean value of the Sun's apparent angular velocity in his annual orbit. This variation is accompanied with a corresponding change of his distance from us; and it appears from alterations in his apparent diameter at his greatest, mean, and least distances are as the numbers 1.01679, 1.00000, and 0.98321 respectively; and that this apparent angular velocity diminishes as the square of the distance increases, and *vice versa*.

Day of M.	CHURCH AND LAW CALENDAR.	SUN'S Decl. ° ′ ″	Eq. Time. ⊙ slo. m. s.	SUN Rises. h. m.	SUN Sets. h. m.	MOON Souths. h. m.	MOON Sets. h. m.	High Water P. M. h. m.
1	*St. David.*	S. 7 24 20	12 31	6 45	5 42	8 25 a	3 23 m	6 45
2	Queen's Co. Circuit opens.	7 1 27	12 19	43	43	9 23	4 20	8 9
3	*Ember Day.*	6 38 28	12 6	41	44	10 22	5 11	9 27
4		6 15 23	11 52	39	46	11 20 a	5 55	10 24
5	*Ember Day.*	5 52 13	11 39	37	47	– –	6 33 m	11 10
6	*Ember Day.*	5 28 59	11 24	35	48	0 17 m	Rises.	11 54
S	*2d Sunday in Lent.*	5 5 40	11 9	33	50	1 12	7 57 a	0 17
8		4 42 17	10 54	31	51	2 6	9 16	0 53
9		4 18 51	10 39	29	52	2 59	10 33	1 36
10		3 55 21	10 23	27	53	3 53	11 47 a	2 19
11		3 31 49	10 7	25	55	4 47	– –	3 2
12		3 8 13	9 51	23	56	5 42	0 58 m	4 13
13		2 44 36	9 34	21	58	6 37	2 3	5 17
S	*3d Sunday in Lent.*	2 20 57	9 17	19	5 59	7 31	3 1	6 44
15		1 57 16	9 0	17	6 1	8 24	3 51	8 14
16		1 33 34	8 43	15	2	9 14	4 33	9 31
17	*St Patrick.*	1 9 51	8 25	14	4	10 2	5 7	10 21
18		0 46 9	8 7	12	5	10 47	5 36	11 2
19		0 22 26	7 50	10	6	11 30 m	6 2 m	11 37
20		S. 0 1 17	7 32	8	7	0 12 a	Sets.	– –
S	*4th Sunday in Lent.*	N. 0 24 58	7 13	6	9	0 53	7 10 a	0 22
22		0 48 39	6 55	4	10	1 33	8 7	0 51
23		1 12 18	6 37	2	12	2 15	9 8	1 20
24		1 35 55	6 19	6 1	13	2 58	10 9	1 50
25	*Annunciation.* Lady Day.	1 59 30	6 0	5 59	14	3 43	11 10 a	2 20
26		• 2 23 1	5 42	57	16	4 30	– –	2 51
27		2 46 30	5 23	55	17	5 21	0 11 m	3 30
S	*5th Sunday in Lent.*	3 9 56	5 5	53	18	6 14	1 14	4 16
29		3 33 18	4 46	51	19	7 10	2 11	5 27
30		3 56 35	4 28	49	21	8 6	3 1	6 56
31		N. 4 19 48	4 9	5 47	6 22	9 3 a	3 42	8 26

APOGEE AND PERIGEE OF THE MOON.

Perigee, 4th day, at 7 hours, mor.	Semidiameter, = 16′ 44″	Horizontal Parallax = 61′ 24″
Apogee, 17th " at 6 " aft.	" = 14′ 41″	" " = 53′ 55″

AGRICULTURE FOR THE MONTH.

The farm should be plotted and each field assigned its crop for the year. Manure should be all got out while the hauling is good. The cattle should not be allowed to wander on the road, fields or meadows, which does no good to themselves, and much injury to the land. Let the drains be overhauled and cleared out. Contiuue the cutting, splitting and piling of wood. Prune and remove dead limbs and branches of fruit trees, bushes and shrubs. Scrape off moss from apple trees, and cut off black knobs on the plum trees. All kinds of fruit and forest trees may now be safely transplanted. Transplanting must always be done before the leaves are out or after they have fallen; if a tree is covered with leaves when it is transplanted, the evaporation by their surface is so great, that the vital moisture of the plant would be all dissipated before the roots had begun to absorb water from the soil. Break up the garden and sow the early vegetables. Commence ploughing in dry situations and on sod land as soon as the frost will allow.

Mo.	Day of Week.	Year.	PROVINCIAL CHRONOLOGY.	A. D.
1	Thur.	92	First proposal of Survey for Canal to connect St. Law. & B. Fundy.	1800
2	Frid.	93	W. Botsford appointed Judge of Supreme Court.	1823
3	Sat.	94	Victoria County established.	1850
4	Sun.	95	Hon. G. Ludlow, first Mayor of St. John.	1786
5	Mon.	96	Dispatch refusing aid to Halifax and Quebec Railroad.	1849
6	Tues.	97	5th—Reduction of Timber Duties in England	1848
7	Wed.	98		
8	Thur.	99		
9	Frid.	100		
10	Sat.	101	Patent of London & Plymouth Comp. issued by James I.	1606
11	Sun.	102	Sir E. W. Head sworn in as Lieut.-Governor at Frederictor.	1848
12	Mon.	103	Great Ice Freshet at Fredericton.	1831
13	Tues.	104	Excl. priv. of navig. Upper St. John by Steam for 5 years granted.	1846
14	Wed.	105	St. John Gas Light Company established.	1845
15	Thur.	106	Hon. H. Johnston died.	1850
16	Frid.	107	Messrs. Simonds, White and Peabody settle at St. John.	1764
17	Sat.	108	Dorchester, &c., made Free Ports.	1850
18	Sun.	109		
19	Mon.	110	Hostilities break out at Lexington.	1775
20	Tues.	111		
21	Wed.	112		
22	Thur.	113	Hudson Bay Company established.	1670
23	Frid.	114	Fredericton Athenæum instituted.	1847
24	Sat.	115		
25	Sun.	116	Can. Reb. Losses Bill assented to—House of Legislature burnt down.	1849
26	Mon.	117	New-Brunswick Society for encouragement of Agriculture, &c.,	
27	Tues.	118	established by law.	1850
28	Wed.	119	Invasion of Canada by Gen. Dearborn.	1814
29	Thur.	120		
30	Frid.	121	Steamer Novelty at Woodstock.	1837

PHASES OF THE MOON.

○	Full Moon,	4th day,	at 9	hours,	59	minutes,	morning.	N. W.
☾	Last Quarter,	11th "	at 3	"	35	"	morning.	W.
●	New Moon,	19th "	at 7	"	21	"	morning.	E.
☽	First Quarter,	27th "	at 3	"	38	"	morning.	N. W.

ASTRONOMY FOR THE MONTH.

Mercury.—On the ninth of this month the planet Mercury attains its greatest elongation from the Sun. It is then 19° 22′ E. in the constellation Aries, and crosses the meridian at 1 hour 12 minutes afternoon, and continues an evening star till the evening of the 30th, when it passes to the West of the Sun. It is so small, and being nearer the Sun than any of the other planets, is so much lost in the splendor of the solar rays, that it is seldom seen, and the telescope affords us little information of its actual condition. Its real diameter is about 3220 miles: its apparent diameter varies from 5″ to 12″ according to its distance from the earth. The velocity with which it moves in its orbit round the Sun is 109,360 miles per hour.

Day of M.	CHURCH AND LAW CALENDAR.	SUN'S Decl. ° ′ ″	Eq. of Time. ⊙ slo. m. s.	SUN Rises. h m.	SUN Sets. h. m.	MOON. Souths. h. m.	MOON. Sets. h. m.	High Water P. M. h. m.
1		N. 4 42 57	3 51	5 45	6 23	9 59 a	4 20 m	8 58
2		5 6 0	3 33	43	24	10 54	5 0	9 51
3		5 28 57	3 15	41	26	11 48 a	5 32	10 41
S	*6th Sunday in Lent. Palm*	5 51 49	2 57	39	27	— —	6 0 m	11 24
5	[*Sunday.*	6 14 35	2 39	37	28	0 43 m	Rises.	— —
6		6 37 14	2 22	35	29	1 38	9 25 a	0 29
7		6 59 47	2 4	33	31	2 34	10 41	1 11
8	Lent Term K. College ends.	7 22 12	1 47	31	32	3 31	11 52 a	1 55
9	*Good Friday.* Pub. Holiday.	7 44 30	1 30	29	33	4 28	— —	2 37
10		8 6 41	1 14	27	34	5 24	0 55 m	3 24
S	*Easter Sunday.*	8 28 43	0 58	26	36	6 19	1 48	4 19
12	*Easter Monday.*	8 50 37	0 42	24	37	7 11	2 34	5 33
13	Eas. Term Sup. Court beg.	9 12 22	0 26	22	38	7 59	3 11	7 1
14	Eas. Term K. College beg.	9 35 59	0 11	21	39	8 45	3 41	8 22
15		9 55 25	fast 4	19	41	9 29	4 8	9 23
16		10 16 43	0 18	17	42	10 11	4 31	10 9
17		10 37 50	0 33	15	43	10 52	4 54	10 45
S	*Low Sunday. 1st Sun. after*	10 58 46	0 46	14	44	11 33 m	5 15 m	11 14
19	[*Easter.*	11 19 32	1 0	13	45	0 14 a	Sets.	11 46
20		11 40 7	1 13	11	47	0 57	8 5 a	12 0
21		12 0 30	1 25	9	48	1 41	9 7	0 31
22		12 20 42	1 37	8	49	2 28	10 10	1 0
23	*St. George.*	12 40 41	1 49	6	51	3 18	11 11 a	1 31
24	Eas. Term Sup. Court ends.	13 0 27	2 0	4	52	4 9	— —	2 3
S	*2d Sun. after Easter. St.*	13 20 1	2 11	3	53	5 3	0 8 m	2 41
26	[*Mark, evan.*	13 39 22	2 21	5 1	54	5 58	0 57	3 28
27	Charlotte Co. Circuit opens.	13 58 29	2 31	4 59	56	6 53	1 46	4 23
28		14 17 22	2 40	58	57	7 47	2 24	5 47
29		14 36 1	2 49	56	58	8 40	2 58	7 12
30		N. 14 54 25	2 57	4 55	59	9 33 a	3 30 m	8 29

APOGEE AND PERIGEE OF THE MOON.

Perigee, 2nd day,	5 hours, aft.	Semidiameter	= 16′ 39″	Horizontal Parallax	= 61′ 7″
Apogee, 15th "	4 " mor.	"	= 14′ 43″	" "	= 54′ 0″
Perigee, 30th "	9 " aft.	"	= 16′ 28″	" "	= 60′ 25″

AGRICULTURE FOR THE MONTH.

Set about ploughing the land. Early spring ploughing is the best for sod land, as the frost both pulverizes it and kills the weeds. Sow grass and plant the root crops. Steep and sow the grain crops. Corn may be sown after the grain crops and clover. Turn out the sheep and cattle, but not before the land is tolerably dry and the young grass has appeared. Cart out the remainder of the manure, and clear up the farm-yards. Manure will waste as much in the heap in one season as in the ground, and for the first you get nothing, for the other a great deal. Towards the close of the month the meadow lands may be top-dressed with compost, gypsum or other manure. Mark spots for future drainage. Beets, mangold-wurtzel, and Swedes may be sown with advantage after the other crops. Peas, beans, onions, turnips, carrots, parsnips, potatoes, radishes and spinach may be sown in garden and fields. Cabbages, cucumbers, cauliflower, lettuce, radishes, tomatoes and peppers may be planted out. Hedges and shrubs may be trimmed.

Mo.	Day of Week.	Year.	PROVINCIAL CHRONOLOGY.	A. D.
1	Sat.	122	Sir J. Harvey, Lieut. Gov.	1837
2	Sun.	123	Died at St. John, Hon. R. Simonds, Prov. Treas., æt. 47.	1836
3	Mon.	124		
4	Tues.	125	Rev. J. Medley, D.D., consec. Bishop of Fredericton, at Lambeth.	1845
5	Wed.	126		
6	Thur.	127	Patent of Louis XIII. to Company of New France.	1628
7	Frid.	128		
8	Sat.	129	John Baker tried at Fredericton for conspiracy.	1828
9	Sun.	130	Justices authorized to enlist and attest enlistments in N. B.	1838
10	Mon.	131		
11	Tues.	132	Capt. Gray, in ship Columbia, of Boston, enters Oregon R.	1792
12	Wed.	133	Counties of Kent and Gloucester set off from Northumberland.	1827
13	Thur.	134		
14	Frid.	135		
15	Sat.	136	Gov. Carleton lays foundation of Province Hall.	1800
16	Sun.	137	Canadian Parliament meets at Toronto.	1850
17	Mon.	138	City of St. John Incorporated.	1785
18	Tues.	139	Landing of Loyalist Refugees at Parr Town, St. John R., N. S.	1783
19	Wed.	140	Grant of the Seigniory of St. Croix to M. Razilly.	1632
20	Thur.	141	Sir Guy Carleton Gov. General, T. Carleton Lieut. Gov. of N. B.	1786
21	Frid.	142	Steamer General Smyth arrives at Fredericton for first time.	1816
22	Sat.	143	De Monts explores and names La Baie Française or B. Fundy.	1604
23	Sun.	144		
24	Mon.	145	Gen. M. Hunter President.	1808
25	Tues.	146		
26	Wed.	147		
27	Thur.	148	Sir J. Harvey lays Found. Stone of St. John Mech. Institute.	1840
28	Frid.	149	2,000 houses burnt at Quebec; est. dam. £1,000,000.	1845
29	Sat.	150	Steamer Sir R. Peel burnt by Americans in L. C.	1838
30	Mon.	151	Treaty of Paris. French right to N. F. fishery confirmed.	1814
31	Tues.	152		

PHASES OF THE MOON.

○ Full Moon,	3d day,	at 5	hours,	58	minutes,	afternoon.	E.
☾ Last Quarter,	10th "	at 6	"	58	"	afternoon.	N.
● New Moon,	18th "	at 10	"	51	"	afternoon.	N.
☽ First Quarter,	26th "	at 11	"	14	"	morning.	N. E.

ASTRONOMY FOR THE MONTH.

Venus.—On the eleventh of this month the planet Venus attains its greatest elongation from the Sun, being then 45° 23′ E. in the constellation Gemini. On that day it crosses the meridian at 3 hours, 11 minutes, P. M., and is consequently an evening star, and continues so until the 20th July. It is easily distinguished from all the other planets by its brilliant and white appearance; but although its apparent diameter is sometimes as great as 61″, it is the most difficult of them all to define with telescopes. The intense lustre of its illuminated part dazzles the sight, and oxaggerates every imperfection of the telescope; yet we see clearly that its surface is not mottled over with permanent spots like the moon; we notice in it neither mountains nor shadows, but a uniform brightness, in which sometimes we may indeed fancy brighter or obscurer portions, but can seldom or never rest fully satisfied of the fact.

Day of M	CHURCH AND LAW CALENDAR.	Sun's Declination. ° ′ ″	Eq. of Time. ⊙Fa. m. s.	Sun Rises. h. m.	Sun Sets. h. m.	Moon Souths. h. m.	Moon Sets. h. m.	High Water P. M. h. m.
1	*St. Philip & St. James, Ap.*	N.15 12 35	3 5	4 54	7 1	10 26 a	3 59 m	9 25
S	*3d Sunday after Easter.*	15 30 30	12	52	2	11 21 a	4 26	10 14
3		15 48 9	19	51	3	— — —	4 56	10 57
4		16 5 32	25	49	4	0 16 m	5 28	11 43
5		16 22 40	30	48	6	1 14	6 6 m	0 6
6		16 39 31	35	47	7	2 12	Rises.	0 49
7		16 56 6	40	45	8	3 11	11 41 a	1 32
8		17 12 24	44	44	9	4 8	— — —	2 18
S	*4th Sunday after Easter.*	17 28 25	47	43	10	5 3	0 31 m	3 3
10	*Rogation Day.*	17 44 8	50	42	12	5 54	1 12	3 58
11	*Rogation Day.*	17 59 34	52	40	13	6 42	1 45	5 3
12	*Rogation Day.*	18 14 41	53	39	14	7 27	2 13	6 22
13		18 29 31	54	38	15	8 10	2 37	7 35
14		18 44 2	54	36	16	8 51	3 8	S 40
15		18 58 14	54	35	17	9 32	3 21	9 29
S	*Rogation Sunday.—5th*	19 12 7	53	34	18	10 13	3 43	10 5
17	[*Sunday after Easter.*	19 25 40	52	33	19	10 55	4 4	10 42
18		19 38 54	49	32	21	11 39 m	4 28 m	11 15
19		19 51 48	47	31	22	0 25 a	Sets.	11 46
20	*Ascension D. Holy Thurs.*	20 4 22	44	30	23	1 14	9 5 a	0 2
21		20 16 35	40	29	24	2 6	10 4	0 36
22		20 28 27	36	28	25	3 0	10 59	1 9
S	*Sun. after Ascension Day.*	20 39 58	31	27	26	3 54	11 46 a	1 47
24	Birth of Queen Victoria—	20 51 8	26	26	27	4 48	— — —	2 30
25	[Public Holiday.	21 1 56	21	25	28	5 41	0 27 m	3 18
26		21 12 23	14	24	29	6 33	1 3	4 15
27		21 22 27	7	24	30	7 25	1 32	5 28
28	[Term of K. Coll. ends.	21 32 10	0	23	31	8 16	1 58	6 45
29	Rest. of K. Chas. II. Easter	21 41 30	2 53	23	32	9 8	2 26	7 52
S	*Pentecost.—Whitsunday.*	21 50 27	2 45	22	33	10 1	2 54	8 52
31		N.21 59 2	2 36	4 22	7 34	10 56 a	3 25 m	9 46

APOGEE AND PERIGEE OF THE MOON.

Apogee, 11th day at 8 hours, aft.	Semidiameter = 14′ 45″	Horizontal Parallax = 54′ 9″
Perigee, 27th " 9 " mor.	" = 16′ 14″	" " = 59′ 35″

AGRICULTURE FOR THE MONTH.

Finish sowing and planting. The seed-end of potatoes, cut rather deep, will yield the best crop. Ruta-bagas, or Swedes, may be sown after the potatoes. Four or five lbs. of seed are not too much for an acre—that will allow some for the insect and some for the land. Transplant so as to fill up spots where crops seem to fail. Hoe, or set the cultivator going among the corn and root crops. Weed the garden, the grain and root crops, otherwise it will be fifty times more troublesome later in the season and next year. Weedy fields may be ploughed for summer fallow. Buckwheat land ought to be prepared. The earlier the chopped land can be *well* burnt the better. Prune, trim and transplant trees. After transplanting, the soil should be rendered mellow and rich by *mucking in* for a considerable distance around; choose a moist or rainy day for the operation. Remove or destroy insects, lice and caterpillars on fruit-trees. Plant out cabbages. Transplant wild plants, bringing with them a portion of the natural soil.

Day of Mo.	Week.	Year.	PROVINCIAL CHRONOLOGY.	A. D.
1	Tues.	153	Ship Lord Sheffield, built by N. Beckwith, comes thro' Falls of St. J.	1786
2	Wed.	154	First Church in Canada built.	1620
3	Thur.	155	Steamer Unicorn at Boston, from Liverpool, in 18 days.	1840
4	Frid.	156	First Orders in Chancery published.	1839
5	Sat.	157		
6	Sun.	158	Battle of Stony Creek.	1813
7	Mon.	159	Cholera first appears in Quebec. Deaths, 2218.	1832
8	Tues.	160		
9	Wed.	161		
10	Thur.	162	Dalhousie declared a free port.	1843
11	Frid.	163	Patent to Sir H. Gilbert to colonize America.	1578
12	Sat.	164	St. Louis Theatre at Quebec burnt: 45 deaths.	1846
13	Sun.	165		
14	Mon.	166		
15	Tues.	167	Imp. Act, imposing additional duties on Baltic lumber.	1810
16	Wed.	168	St. John and Shediac Railway Co., incorporated by law.	1843
17	Thur.	169		
18	Frid.	170	Britannia Steamer at Boston, from Liverpool, in 14 days 8 hours.	1840
19	Sat.	171	First Colonial Assembly meets at Jamestown, Va.	1619
20	Sun.	172		
21	Mon.	173	First Newspaper published in Quebec.	1764
22	Tues.	174		
23	Wed.	175	Bill for reunion of Canadas.	1840
24	Thur.	176	De Monts discovers St. John R. and takes possession for France.	1604
25	Frid.	177	European and N. A. Railway Act confirmed	1851
26	Sat.	178		
27	Sun.	179		
28	Mon.	180	Lord Stanley's Despatch, prohib. imposition of Differential Duties.	1843
29	Tues.	181	Sir J. Harvey at Quebec, on a mission to Lord Durham.	1838
30	Wed.	182	Telegraph from Fredericton to Woodstock open	1851

al Parallax = 54′ 9″
" = 59′ 35″

er deep, will yield
oes. Four or five
he insect and some
fail. Hoe, or set
en, the grain and
he season and next
at land ought to be
Prune, trim and
llow and rich by
rainy day for the
-trees. Plant out
he natural soil.

	A. D.
Falls of St. J.	1786
	1620
	1840
	1839
	1813
	1832
	1843
	1578
	1846
	1810
	1843
8 hours.	1840
	1619
	1764
	1840
France.	1604
	1851
Duties.	1843
	1838
	1851

○ Full Moon,	2d day,	at 2	hours,	1	minute,	morning.	S. W.
☾ Last Quarter,	9th "	at 10	"	50	"	morning.	S. W.
● New Moon,	17th "	at 0	"	23	"	afternoon.	S.
☾ First Quarter,	24th "	at 4	"	22	"	afternoon.	S. E.

ASTRONOMY FOR THE MONTH.

The Earth.—The Earth is the third planet in the order of distance from the Sun, round which it moves at the rate of 68,040 miles per hour. According to the calculations of Bessel, founded upon the most systematic combinations of the measured arcs which have hitherto been made by geometers, the dimensions of the terrestrial spheroid are as follows :—

	FEET.		MILES.
Greater or Equatorial diameter - -	41,847,192	=	7925.604
Lesser or Polar Diameter - -	41,707,324	=	7899.114
Difference of Diameters, or Polar compression	139,768	=	26.471

Proportion of diameters as 299.15 to 298.15.

Day of M.	CHURCH AND LAW CALENDAR.	Sun's Declination. ° ′ ″	Eq. Time. ⊙ fast m. s.	Sun Rises. h. m.	Sun Sets. h. m.	Moon Souths. h. m.	Moon Sets. h. m.	High Water P. M. h. m.
1	Trin. Term C. Chan. begins.	N.22 7 14	2 28	4 21	7 35	11 54 a	3 59 m	10 37
2	*Ember Day.* Trin. Term	15 2	2 19	20	35	— —	Rises.	11 25
3	[K. Coll. begins.	22 28	2 9	20	36	0 53 m	9 25 a	— —
4	*Ember Day.*	29 29	1 59	19	37	1 52	10 21	0 34
	Ember Day. Trin. Term C.	36 8	1 49	19	37	2 50	11 8	1 18
S	*Trin. Sun.* [of Chanc. ends.	42 22	1 38	18	38	3 44	11 46 a	2 1
7		48 13	1 27	18	39	4 35	— —	2 48
8	Trinity T. Sup. Court begins.	53 40	1 16	18	40	5 22	0 15 m	3 38
9		58 43	1 5	17	40	6 6	0 41	4 28
10	*Corpus Christi.*	23 3 22	0 53	17	41	6 48	1 5	5 30
11	*St. Barnabas.*	7 36	0 41	17	41	7 29	1 26	6 38
12		11 26	0 29	17	42	8 10	1 46	7 36
S	*1st Sunday after Trinity.*	14 52	0 16	17	42	8 51	2 9	8 33
14		17 53	0 4	17	43	9 35	2 32	9 24
15		20 30	slo. 9	17	43	10 20	2 59	10 5
16		22 42	0 22	16	44	11 9 m	3 30	10 46
17	Partial Eclipse of the Sun.—	24 29	0 35	16	44	0 1 a	4 7 m	11 21
18	[Invisible in N. B.	25 51	0 48	16	45	0 54	Sets.	— —
19	Trin. Term Sup. Court ends.	26 48	1 1	17	45	1 49	9 44 a	0 19
S	*2d Sunday after Trinity.*—	27 21	1 14	17	45	2 44	10 28	0 58
21	[Acc. of Q. Victoria.	27 29	1 27	17	45	3 38	11 4	1 39
22	York Circuit opens.	27 12	1 40	17	45	4 31	11 36 a	2 22
23		26 30	1 53	17	46	5 22	— —	3 9
24	*St. John Bapt.* Midsum. D.	25 24	2 6	18	46	6 12	0 4 m	4 5
25		23 52	2 19	18	46	7 2	0 31	5 6
26		21 56	2 31	18	46	7 53	0 57	6 18
S	*3d Sunday after Trinity.*	19 36	2 43	19	46	8 46	1 26	7 19
28		16 50	2 56	19	46	9 41	1 55	8 24
29	*St. Peter, ap.*	13 41	3 8	20	46	10 38	2 32	9 26
30		10 6	3 19	4 20	7 46	11 37 a	3 14 m	10 21

APOGEE AND PERIGEE OF THE MOON.

Apogee, 9th day, at 3 hours, aft.	Semidiameter = 14′ 47″	Horizontal Parallax = 54′ 14″
Perigee, 22nd " at 2 " aft.	" = 16′ 10″	" " = 59′ 19″

AGRICULTURE FOR THE MONTH.

Hoe and weed corn, potatoes and all other crops; run the cultivator through them when the opportunity offers. Buckwheat and even turnips may be sown as late as July. Make early preparation for harvesting; repair barns, vehicles and tools. Get the best tools in the market: a man may earn the extra cost of a good scythe or cradle in a single day's work. Procure a horse rake, by means of which one man with a steady horse can do the work of seven or eight men. Clover should be cut while it is in full bloom. Timothy and red-top do not ripen till a fortnight after clover: they should be cut while the seed is in full milk, and before it is so ripe as to shake out when handled. Weeds should be cut down or rooted out before seeding; transplant cabbages and turnips in field or garden; gather flowering herbs, and dry quickly in the sun.

Mo.	Day of Week.	Year	PROVINCIAL CHRONOLOGY.	A. D.
1	Thur.	183	Eastport (Me.) taken by a squadron under Sir T. Hardy.	1814
2	Frid.	184	J. Cartier discovers the Miramichi R. (?) or Fleuve des Barques.	1534
3	Sat.	185	Quebec founded by Champlain, under De Mont's Patent.	1608
4	Sun.	186	Declaration of Independence by 13 United Colonies.	1776
5	Mon.	187	Reduction in Custom House establishment—Collectorships abol.	1848
6	Tues.	188	Boston settled.	1630
7	Wed.	189	New Post Office Act comes into operation	1851
8	Thur.	190	Discovery of Bay Chaleur by J. Cartier.	1534
9	Frid.	191	Col. Mudge & Mr. Featherstonhaugh inst. to survey boundary line.	1839
10	Sat.	192	A *runaway slave* advertised in R. Gazette.	1816
11	Sun.	193	Gen. Gage withdraws troops from St. John R.	1768
12	Mon.	194	J. Cartier takes possession of Gaspé for France.	1534
13	Tues.	195	Gen. Smyth meets Sir J. Kempt at St. Andrews.	1822
14	Wed.	196	Action in St. John Harbor between French and N. England ships.	1696
15	Thur	197	3d Sess. of First Gen. Assem., being the first at Fredericton.	1788
16	Frid.	198	Election Riots at Miramichi.	1843
17	Sat.	199	Civil List act passed for a period of ten years.	1837
18	Sun.	200		
19	Mon.	201	Violent Thunder and Hail Storm at Woodstock.	1842
20	Tues.	202	Sir J. Harvey appointed Gov. of Newfoundland.	1841
21	Wed.	203	Cholera reported at St. John. Total deaths 47.	1831
22	Thur.	204	Bank of B. N. A. estab. by law in N. B.	1839
23	Frid.	205	Rt. Hon. C. P. Thompson, the Governor Gen., visits St. John.	1840
24	Sat.	206		
25	Sun.	207	Battle of Landy's Lane.	1813
26	Mon.	208	Gen. Amherst takes Louisburg.	1758
27	Tues.	209	De Monts and Poutrincourt colonize P. Royal.	1606
28	Wed.	210	Act to enable Colonies to establish Inland Posts.	1849
29	Thur.	211	Great Conflagration in St. John, 40 buildings destroyed.	1845
30	Frid.	212	Wolfe defeated at Montmorenci.	1759
31	Sat.	213	Railroad Convention at Portland, (Me.)	1850

PHASES OF THE MOON.

○	Full Moon,	1st day,	at 11	hours,	3 minutes,	morning.	N.
☾	Last Quarter,	9th "	at 3	"	42 "	morning.	S. E.
●	New Moon,	16th "	at 11	"	51 "	afternoon.	N.
☽	First Quarter,	23d "	at 8	"	37 "	afternoon.	S. W.
○	Full Moon,	30th "	at 9	"	47 "	afternoon.	S. E.

ASTRONOMY FOR THE MONTH.

Mars.—This planet is readily distinguished in the heavens by its dusky red appearance. At midnight, on the 20th, it is about 5° south of the Moon, and crosses the meridian on that day at 3h. 38m. P. M. It is an evening star throughout the year. In it we frequently discern, with perfect distinctness, the outlines of what may be continents and seas. Brilliant white spots which appear at its poles, have been considered, with some probability, to be snow; as they disappear when they have been long exposed to the sun, and are greatest when just emerging from the long night of their polar winter. Its greatest and least apparent diameters are 4″ and 18″, and its real diameter about 4100 miles.

Day of M	CHURCH AND LAW CALENDAR.	SUN'S Declination. ° ′ ″	Eq. Time. ⊙ slo. m. s	SUN Rises. h. m.	SUN Sets. h. m	MOON Souths. h. m.	MOON Rises. h. m.	High Water P. M. h. m.
1	Total Eclipse of Moon.—In-	N.23 6 8	3 31	4 21	7 46	— — —	8 9 a	11 14
2	[visible in N. B.	23 1 45	3 42	22	45	0 35 m	8 59	— —
3		22 56 59	3 53	22	45	1 32	9 40	0 28
S	*4th Sunday after Trinity.*	51 48	4 4	23	45	2 25	10 14	1 11
5		46 13	14	24	44	3 14	10 43	1 53
6		40 15	24	25	44	4 0	11 7	2 32
7	Trinity Term K. Coll. ends.	33 53	34	25	44	4 44	11 29	3 12
8		27 8	44	26	43	5 25	11 51 a	3 56
9		19 59	52	27	43	6 6	— — —	4 42
10		12 28	5 1	27	43	6 47	0 12 m	5 36
S	*5th Sunday after Trinity.*	4 33	9	28	42	7 29	0 36	6 40
12		21 56 15	17	29	42	8 14	1 3	7 39
13	King's County Circuit opens.	47 36	24	30	41	9 0	1 33	8 41
14		38 33	31	31	40	9 50	2 9	9 35
15	Saint Swithin.	29 9	38	31	39	10 44	2 51	10 21
16		19 22	43	32	39	11 39 m	3 42	11 8
17		9 14	49	33	38	0 36 a	4 40	11 48
S	*6th Sunday after Trinity.*	20 58 44	54	34	37	1 32	5 49 m	0 10
19		47 53	58	35	36	2 26	Sets.	0 51
20	Albert County Circuit opens.	36 40	6 2	36	35	3 19	10 6 a	1 32
21		25 7	5	37	34	4 10	10 34	2 16
22		13 14	7	38	33	5 0	11 0	3 0
23		1 0	9	39	32	5 50	11 27	3 51
24		19 48 26	11	40	31	6 41	11 57 a	4 45
S	*7th Sunday after Trinity.*	35 33	11	41	30	7 34	— —	5 47
26		22 19	12	42	29	8 29	0 29 m	6 57
27	Westmorland Circuit opens.	8 47	11	43	28	9 26	1 9	8 10
28		18 54 56	10	44	27	10 24	1 56	9 19
29		40 46	8	45	26	11 20 a	2 50	10 21
30		26 18	6	46	25	— — —	3 51	11 11
31		N.18 11 31	6 3	4 47	7 24	0 14 m	4 57 m	11 57

APOGEE AND PERIGEE OF THE MOON.

Apogee, 6th day, at 10 hours, morn.	Semidiameter = 14′ 46″	Horizontal Parallax = 54′ 12″
Perigee, 18th " at 6 " morn.	" = 16′ 22″	" " = 60′ 3″

AGRICULTURE FOR THE MONTH.

Finish hoeing and weeding, and prepare for grain harvest. Wheat, oats and barley are generally cut in this month: the best ought to be set aside for seed, and allowed to ripen fully while standing. The grain intended for consumption should be cut while still soft, for not only is the flour better, but there is much less loss and waste in harvesting the crop. Lowland hay may be cut and made into stacks. If there is time, it is much better, at once, to get the low meadow hay beyond the reach of the river than to wait till winter. Make drains where required; gather seed and herbs; destroy weeds wherever they are to be seen; remove balls from potato vines, if thought necessary. Fall wheat may be sowed. If grain harvest be finished, fall ploughing for next season may be begun. A good farmer will be ploughing all summer long. Don't burn too soon, or the trouble will be greatly increased. Great care should always be taken to extinguish fires on new land; besides the real danger to all parties, the penalty, on conviction, for not doing so is £3.

Mo.	Day of Week.	Year.	PROVINCIAL CHRONOLOGY.	A. D.
1	SUN.	214	Columbus discovers the Continent of N. America.	1498
2	Mon.	215	19 lives lost by upsetting of a boat in Falls of St. John.	1838
3	Tues.	216	Columbus sails from Spain to gain the E. Indies by sailing W.	1492
4	Wed.	217		
5	Thur.	218	Sir H. Gilbert takes possession of Newfoundland.	1583
6	Frid.	219		
7	Sat.	220	Imp. Act to settle boundary with Canada.	1851
8	SUN.	221		
9	Mon.	222	Treaty of Washington, settling the Boundary question.	1842
10	Tues.	223		
11	Wed.	224	Assembly limited to a term of 4 years.	1842
12	Thur.	225	R. C. Bishop of N. B. incorporated by law.	1846
13	Frid.	226	Sir J. Saumarez resigns Presidency.	1814
14	Sat.	227		
15	SUN.	228	Telegraph open from Woodstock to Quebec.	1851
16	Mon.	229	New Brunswick made a separate Province and Government.	1784
17	Tues.	230	Great fire in St. John, (N. M.Wh'f,) estimated damages, £200,000.	1839
18	Wed.	231	Virginia Dare, the first English child born in North America.	1587
19	Thur.	232	Jacques Cartier discovers River St. Lawrence.	1535
20	Frid.	233	Captain James Cook surveys Gulf of St. Lawrence.	1763
21	Sat.	234	Captain Yule, R. E., exp. a line for St. Andrews and Quebec R. R.	1836
22	SUN.	235		
23	Mon.	236	Madras Schools incorporated by Royal Charter.	1819
24	Tues.	237		
25	Wed.	238		
26	Thur.	239	Great Fire in Portland: estimated damage, £30,000.	1841
27	Frid.	240	Restitution of Fort Jemseg to the French authorities.	1670
28	Sat.	241	Sir H. Douglas sworn in at Fredericton.	1824
29	SUN.	242	Bishop Dollard died, æt. 63.	1851
30	Mon.	243	Messrs. Johnston and Minette app. to surv. line of Chignecto Canal.	1829
31	Tues.	244		

PHASES OF THE MOON.

☾	Last Quarter,	7th day,	at 9	hours,	2	minutes,	afternoon.	N. E.
●	New Moon,	15th "	at 9	"	33	"	morning.	S. E.
☽	First Quarter,	22d "	at 1	"	37	"	morning.	W.
○	Full Moon,	29th "	at 10	"	42	"	morning.	S. E.

ASTRONOMY FOR THE MONTH.

Asterds.—These small planets cannot be discerned without the aid of the Telescope Within the first six years of the present century, *four* of them were discovered, and since 1845, the number has been increased to *fourteen*. It is remarkable that this important addition to the solar system had been in some sort surmised as a thing not unlikely, on the ground that the interval between the orbit of Mars and that of Jupiter was much greater than would be inferred from the distances which separated the other planets They are so minute that nothing has been ascertained respecting their physical condition. None of them, except Vesta and Pallas, have hitherto been observed to possess sensible discs, and those only with high magnifying powers. On the last of the month, Vesta crosses the meridian at half after 4 o'clock, A. M.

Day of M.	CHURCH AND LAW CALENDAR.	Sun's Declination. ° ′ ″	Eq. Time. ⊙ slo. m. s.	Sun Rises. h. m	Sun Sets. h. m	Moon Souths. h. m.	Moon Sets. h. m.	High Water P. M. h. m.
S	*8th Sunday after Trinity.*	N. 17 56 27	6 0	4 49	7 23	1 5 m	8 43 a	0 16
2		17 41 5	5 56	50	21	1 53	9 9	0 54
3	St. John Circuit Court opens.	17 25 26	51	52	19	2 38	9 32	1 29
4	[—Kent Circ. C. opens.	17 9 30	46	52	17	3 20	9 55	2 3
5		16 53 17	40	54	16	4 1	10 15	2 39
6	*Transfiguration.*	16 36 48	33	55	15	4 42	10 38	3 16
7		16 20 2	26	56	14	5 23	11 0	3 52
S	*9th Sunday after Trinity.*	16 3 1	19	57	13	6 6	11 29	4 35
9		15 45 44	11	58	12	6 52	12 0 a	5 30
10		15 28 12	5 2	59	11	7 40	— — —	6 40
11		15 10 25	4 53	5 0	9	8 30	0 38 m	7 52
12		14 52 23	43	2	7	9 26	1 26	9 4
13		14 34 7	33	3	6	10 22	2 24	10 0
14		14 15 37	22	4	4	11 19 m	3 30	10 50
S	*10th Sunday after Trinity.*	13 56 53	4 10	5	3	0 15 a	4 42	11 32
16		13 37 56	3 58	6	7 1	1 10	5 58 m	— —
17		13 18 45	46	8	6 59	2 3	Sets.	0 35
18		12 59 22	33	9	58	2 55	9 5 a	1 14
19		12 39 47	20	10	56	3 46	9 32	1 57
20		12 20 0	3 6	11	55	4 37	10 0	2 41
21		12 0 1	2 51	12	53	5 30	10 32	3 26
S	*11th Sunday after Trinity.*	11 39 51	36	14	51	6 25	11 9	4 15
23		11 19 29	21	15	50	7 21	11 53 a	5 17
24	*Saint Bartholomew.*	10 58 57	2 5	16	48	8 17	— — —	6 32
25		10 38 15	1 49	17	46	9 13	0 43 m	8 0
26	Pr. Albert's Birth Day, 1819.	10 17 22	32	19	44	10 7	1 42	9 15
27		9 56 20	1 15	20	42	10 59	2 45	10 14
28		9 35 8	0 58	21	41	11 47 a	3 51	10 59
S	*12th Sunday after Trinity.*	9 13 47	40	22	39	— — —	4 57	11 41
30		8 52 18	22	23	37	0 32 m	6 2	— —
31	Restigouche Circuit opens.	N. 8 30 40	0 3	5 25	6 35	1 16	7 5 m	0 38

APOGEE AND PERIGEE OF THE MOON.

Apogee, 3rd day, at 2 hours, mor.	Semidiameter, = 14′ 44″	Horizontal Parallax	= 54′ [illegible]
Perigee, 15th " at 6 " mor.	" = 16′ 35″	" "	= 60′ 52
Apogee, 30th " at 3 " aft.	" = 14′ 42″	" "	= 53′ 58

AGRICULTURE FOR THE MONTH.

Carry on the harvesting of grain, corn and root crops. Neglect not fall ploughing for a single day. Draining ought to be gone on with: let the drains be from 30 to 36 inches in depth, and placed about 20 feet apart. Grain may now be field thrashed. Do not take up potatoes until the vines have been killed by the frost, and are perfectly dry; keep them from sun and wet, and allow them to dry before housing; let them be stored away in barrels or binns well protected from air. Early apples may be gathered by hand, wiped, and put away into binns or barrels, taking care not to bruise them: they should be kept in a dry, cool cellar, or upper room, where the temperature is not below the freezing point: should they, by any means, get frozen, they should be kept covered, so as to let them thaw gradually. Trees may be budded in this month. N. E. farmers generally sow grass seeds (not clover) as early as possible after the summer crop. This is, likewise, a good time for the cow to go to the bull. Rams, again, should be removed from the sheep until the end of November or December.

Mo.	Day of Week	Day of Year	PROVINCIAL CHRONOLOGY.	A. D.
1	Wed	245	Castine (Me.) taken by a fleet from Halifax.	1814
2	Thur.	246	Surrender of Port Royal to M. Marson de Soulanges.	1670
3	Frid.	247	New Style adopted in G. B.—Sept. 3d being held as Sept. 14.	1752
4	Sat.	248	Potato Rot general.	1845
5	Sun.	249	Acadian French removed from Nova Scotia by Col. Winslow.	1755
6	Mon.	250	Lord Sydenham, Gov. General.	1839
7	Tues.	251	First Bankruptcy Act published.	1842
8	Wed.	252	Sir A. Campbell, Lieut. Governor.	1831
9	Thur.	253	Exhibition of Provincial Industry at St. John.	1851
10	Frid.	254	Grant of Nova Scotia to Sir Wm. Alexander.	1621
11	Sat.	255	Gen. Balfour President in absence of Gen. Hunter.	1811
12	Sun.	256	G. Hudson explores Hudson River for Dutch W. I. Company.	1609
13	Mon.	257	Battle of Quebec. Wolfe killed.	1759
14	Tues.	258	J. Cartier arrives at Quebec, then called Stadacona.	1535
15	Wed.	259	Hon. Amos Botsford died, æt. 69.	1812
16	Thur.	260	Great Immigration to St. John.	1847
17	Frid.	261		
18	Sat.	262	Capitulation of Quebec. Population of Canada about 70,000.	1759
19	Sun.	263	A negro boy advertised for sale in Royal Gazette.	1786
20	Mon.	264	Grant of Seignories of Meductic, Oromocto, and Richibucto.	1684
21	Tues.	265		
22	Wed.	266	Delegates from Lower Colonies present an address to Lord Durham.	1838
23	Thur.	267	Civil List Act made perpetual.	1839
24	Frid.	268		
25	Sat.	269	Barque Teal, Capt. A. G. Gray, sailed from St. John for California.	1849
26	Sun.	270		
27	Mon.	271		
28	Tues.	272	British Troops arrive in Boston from Halifax.	1768
29	Wed.	273	Ward Chipman appointed Chief Justice.	1834
30	Thur.	274	American Navigation Act.	1818

PHASES OF THE MOON.

☾	Last Quarter,	6th	day,	at	2	hours,	10	minutes,	afternoon. N. W.
●	New Moon,	13th	"	at	6	"	14	"	afternoon. W.
☽	First Quarter,	20th	"	at	8	"	53	"	morning. N. E.
○	Full Moon,	28th	"	at	2	"	1	"	morning. S. W.

ASTRONOMY FOR THE MONTH.

Jupiter.—This is the largest and most magnificent of all the Planets, its absolute diameter being no less than 87,000 miles. Its apparent diameter varies from 30″ to 46.″ It is, moreover, dignified by the attendance of four *moons;* and thus presents a beautiful miniature of the solar system. These Satellites were discovered by Galileo, and were among the first fruits of the invention of the Telescope. The first astronomical solution of the great problem of "the longitude" dates immediately from their discovery; and by examining their eclipses, Bradley determined the aberration of light, and consequently ascertained the enormous velocity of that wonderful element. Jupiter is further remarkable by having its disc crossed by dark bands or belts, which are observed to vary in breadth and situation, though never in their general direction. During the months of April, May, and June, of the present year, it is favorably situated for observation. It continues an evening star till the 21st of November.

Day of M.	CHURCH AND LAW CALENDAR.	Sun's Declination. ° ′ ″	Eq. of Time. ⊙ Fa m. s.	Sun Rises. h. m.	Sun Sets. h. m.	Moon Souths. h. m.	Moon Rises. h. m.	High Water P. M. h. m.
1		N. 8 8 53	0 16	5 26	6 34	1 57 m	8 18 a	1 3
2	Mich. Term K. Coll. begins.	7 46 59	0 35	27	32	2 38	8 39	1 35
3		7 24 57	0 54	28	30	3 19	9 3	2 5
4		7 2 48	1 13	29	28	4 1	9 28	2 36
S	*13th Sunday after Trinity*	6 40 32	1 33	30	26	4 45	9 58	3 7
6		6 18 9	1 53	32	24	5 32	10 34	3 46
7	Gloucester Co. Circuit opens.	5 55 39	2 13	33	22	6 21	11 17 a	4 34
8		5 33 4	2 34	34	20	7 13	— — —	5 47
9		5 10 23	2 54	36	19	8 7	0 9 m	7 10
10		4 47 37	3 15	37	17	9 3	1 11	8 34
11		4 24 45	3 36	38	15	10 0	2 20	9 38
S	*14th Sunday after Trinity.*	4 1 49	3 56	39	13	10 56	3 35	10 28
13		3 38 48	4 17	40	11	11 50 m	4 52	11 11
14	Northumberland Circ. opens.	3 15 44	4 38	42	9	0 43 a	6 10	11 52
15	*Ember Day.*	2 52 35	4 59	43	7	1 36	7 20 m	0 12
16		2 29 24	5 20	45	5	2 29	Sets.	0 53
17	*Ember Day.*	2 6 9	5 41	47	3	3 23	8 28 a	1 36
18	*Ember Day.*	1 42 52	6 2	48	6 1	4 19	9 5	2 18
S	*15th Sunday after Trinity.*	1 19 33	6 23	49	5 59	5 16	9 49	3 3
20		0 56 12	6 44	50	58	6 13	10 39	3 50
21	*St. Matthew, Ap.*	0 32 49	7 5	51	56	7 10	11 36 a	4 52
22	Victoria Co. Circuit opens.	0 9 26	7 26	52	54	8 4	— — —	6 18
23		S. 0 13 59	7 46	53	52	8 56	0 37 m	7 49
24		0 37 24	8 8	54	50	9 44	1 43	9 6
25		1 0 49	8 29	55	48	10 30	2 48	10 0
S	*16th Sunday after Trinity.*	1 24 14	8 49	57	46	11 13	3 53	10 42
27		1 47 39	9 9	58	44	11 55 a	4 56	11 17
28	Carleton Co. Circuit opens.	2 11 2	9 29	5 59	42	— — —	5 58	11 48
29	*St, Michael. Michaelmas*	2 34 25	9 49	6 0	40	0 36 m	7 0	— —
30	[*Day.*	S. 2 57 46	10 8	6 1	5 39	1 17	8 1 m	0 34

APOGEE AND PERIGEE OF THE MOON.

Perigee, 13th day, at 4 hours, aft.	Semidiameter = 16′ 43″	Horizontal Parallax = 61′ 21″
Apogee, 27th " 8 " aft.	" = 14′ 41″	" " = 53′ 55″

AGRICULTURE FOR THE MONTH.

Continue draining, fall ploughing, and securing corn and root crops. When potatoes are to be stored in the field, a dry, sandy spot should be chosen, on which they are to be laid in heaps, then put a layer of straw over them; thatch them carefully, and cover the whole with earth: two small orifices should be left, the one at the top, and the other at the bottom; these should be closed with a wisp of straw, and opened occasionally, to permit the access of fresh air. If the soil of the field is a wet clay, a ditch ought to be dug round the spot where the roots are to be laid. Turnips may be either stored in a root house, or in pits three feet in breadth, and covered with straw and earth as above. Cull out the choicest animals for breeding and for use; sell or fatten the remainder. Trees may be set out for the ensuing spring as soon as the leaves have fallen, and the buds are fully formed. Small seedlings, however, are best transplanted in the spring Fruit trees may now be propagated by layers or cuttings.

Mo.	Day of Week.	Year	PROVINCIAL CHRONOLOGY.	A. D.
1	Frid.	275	First steamer on Hudson R., 1807.—St. John made a free port.	1811
2	Sat.	276	First Assembly in N. Scotia.	1758
3	Sun.	277	Major Head on a Commission of Enquiry at Fredericton.	1838
4	Mon.	278	Com. under 5th article of Jay's Treaty sworn in at St. Andrews.	1796
5	Tues.	279	Gabriel G. Ludlow, Esq., President.	1803
6	Wed.	280	Peace proclaimed with U. S.	1783
7	Thur.	281	Great fire at Miramichi, Fredericton and Oromocto.	1825
8	Frid.	282	Hon. John Robinson died.	1828
9	Sat.	283		
10	Sun.	284		
11	Mon.	285	Columbus first discovers American land.	1492
12	Tues.	286	Grant of Seigniory of Nashwaak to M. Marson.	1676
13	Wed.	287	Grand Manan Church burnt down.	1839
14	Thur.	288		
15	Frid.	289	Foundation of Fredericton Cathedral.	1845
16	Sat.	290	Grant of Seigniory of Jemseg to M. Marson.	1676
17	Sun.	291	Four vessels from Col. Church's squadron near Oromocto.	1696
18	Mon.	292	Mr. Lockwood surveys Chignecto Isthmus for a Canal.	1819
19	Tues.	293	N. E. troops repulsed in their attack on Villebon's F., Nashwaak.	1696
20	Wed.	294	J. Saunders appointed Judge of Supreme Court.	1790
21	Thur.	295	2000 refugees arrive at Halifax from Boston.	1783
22	Frid.	296		
23	Sat.	297		
24	Sun.	298	Grant of Seigniory of Chignecto to M. Le Neuf.	1676
25	Mon.	299	Royal Tar (steamer) burnt in Penobscot Bay—32 lives lost.	1836
26	Tues.	300		
27	Wed.	301		
28	Thur.	302	About 100 square rigged vessels in St. John Harbor.	1820
29	Frid.	303	Independence of U. S. recognized by France.	1778
30	Sat.	304	T. Carleton Esq., Lieut. Gov.	1786
31	Sun.	305		

PHASES OF THE MOON.

☾ Last Quarter,	6th day,	at 6	hours,	12	minutes,	morning.	S.
● New Moon,	13th "	at 2	"	50	"	morning.	N. E.
☽ First Quarter,	19th "	at 7	"	31	"	afternoon.	S. W.
○ Full Moon,	27th "	at 7	"	30	"	afternoon.	E.

ASTRONOMY FOR THE MONTH.

Saturn.—This planet presents a more wonderful and beautiful appearance than any other member of the Solar system. Besides being attended by no less than eight satellites, or moons, it is encompassed with two broad, flat, extremely thin rings, concentric with the planet and with each other. The satellites of Saturn have been much less studied than those of Jupiter, being far more difficult to observe. The discovery of the eighth is quite recent, (Sept. 19, 1848,) having, by a remarkable coincidence, been made on the same night by Prof. Bond, of Cambridge, U. S., and Mr. Lassell, of Liverpool. During this and the two following months it is favorably situated for observation. On the first of October, it is in conjunction with the Moon, in the neighbourhood of the constellation Taurus, and being then near Opposition, its motion is retrograde.

Day of M.	CHURCH AND LAW CALENDAR.	Sun's Declination. ° ′ ″	Eq. Time. ⊙ fast m. s.	Sun Rises. h. m.	Sun Sets. h. m	Moon Souths. h. m.	Moon Rises. h. m.	High Water P. M. h. m.
1		S. 3 21 5	10 27	6 3	5 36	1 58 m	7 29 a	0 58
2		3 44 22	10 46	4	34	2 42	7 57	1 26
S	*17th Sunday after Trinity.*	4 7 36	11 5	5	32	3 27	8 29	1 56
4		4 30 48	11 23	6	30	4 15	9 7	2 27
5	Michaelmas Term C. Chan.	4 53 56	11 41	7	28	5 5	9 55	3 6
6	[begins.	5 17 1	11 58	9	27	5 57	10 50	3 54
7		5 40 2	12 15	10	25	6 51	11 55 a	5 2
8	[ends.	6 2 59	12 31	11	23	7 45	— — —	6 33
9	Michaelmas Term C. Chan.	6 25 51	12 48	13	21	8 39	1 6 m	8 1
S	*18th Sunday after Trinity.*	6 48 39	13 3	14	20	9 33	2 20	9 8
11		7 11 20	13 18	15	18	10 27	3 38	9 55
12	Mich. Term S. Court begins.	7 33 56	13 33	16	16	11 20 m	4 58 m	10 39
13		7 56 26	13 47	18	14	0 14 a	Sets.	11 21
14		8 18 49	14 1	20	12	1 9	6 28 a	— —
15		8 41 5	14 14	21	11	2 6	7 2	0 25
16		9 3 14	14 26	22	9	3 5	7 43	1 6
S	*19th Sunday after Trinity.*	9 25 15	14 38	24	7	4 4	8 31	1 50
18	*St. Luke Evan.*	9 47 7	14 50	25	5	5 3	9 27	2 35
19		10 8 51	15 0	27	4	5 59	10 29	3 25
20		10 30 26	15 10	28	2	6 52	11 33 a	4 27
21		10 51 52	15 20	29	5 0	7 42	— — —	5 53
22		11 13 7	15 29	30	4 59	8 28	0 39 m	7 23
23	Mich. Term S. Court ends.	11 34 12	15 37	32	57	9 12	1 44	8 38
S	*20th Sunday after Trinity.*	11 55 7	15 44	33	55	9 54	2 47	9 29
25		12 15 51	15 51	35	54	10 35	3 50	10 11
26		12 36 23	15 57	36	52	11 16	4 51	10 43
27		12 56 44	16 2	37	51	11 57 a	5 53	11 14
28	*St. Simon and St. Jude.*	13 16 52	16 7	38	49	— — —	6 55	11 43
29		13 36 48	16 11	40	48	0 40 m	7 58	12 0
30		13 56 30	16 14	41	46	1 24	9 1	0 28
S	*21st Sunday after Trinity.*	S. 14 16 0	16 16	6 43	4 45	2 11	10 2	0 59

APOGEE AND PERIGEE OF THE MOON.

Perigee, 11th day, at 4 hours, morn.	Semidiameter = 16′ 43″	Horizontal Parallax = 61′ 2
Apogee, 23rd, midnight.	" = 14′ 42″	" " = 53′ 5

AGRICULTURE FOR THE MONTH.

Preparations must now be made for a long and severe winter. The summer vehicle and implements should be dried, cleaned and stowed away. The fences should be in order, so that none of the field may be exposed to the poaching of cattle, sheep hogs. The farmer should walk about daily with a hammer and pocket full of nails patching and repairing the barns and sheds where they require it. The yard should well bedded with turf, peat, muck, straw, sawdust, weeds, or other vegetable matter at the same time it should be so constructed that the soluble parts of the manure which are the best, shall not be lost. Finish digging and storing of roots and the fa ploughing. One good ploughing of clay land in the fall is worth two or three in th spring. Husk the corn: make cider: examine and make cuts for the drainage of sur face water: underground drains are preferable to surface cuts. The children should b kept close at school, and the farmer should never forget that *more* attention is due from him toward the improvement of his children than to that of the land or stock.

Mo.	Day of Week.	Year	PROVINCIAL CHRONOLOGY.	A. D.
1	Mon.	306	Lord Durham leaves Quebec for England.	1838
2	Tues.	307	Slight earthquake felt at Fredericton.	1850
3	Wed.	308	Second Canadian Rebellion; Beauharnois attacked.	1838
4	Thur.	309	Political Riots at Montreal.	1837
5	Frid.	310		
6	Sat.	311	Remarkable Aurora.	1835
7	SUN.	312	Fredericton lit with gas.	1850
8	Mon.	313	Grant of Acadia by Henry IV. to M. de Monts.	1603
9	Tues.	314		
10	Wed.	315	Electric Telegraph between St. John and Halifax completed.	1849
11	Thur.	316	Great Fire in Fredericton.	1850
12	Frid.	317		
13	Sat.	318		
14	SUN.	319		
15	Mon.	320	Great Fire in St. John; public offices destroyed.	1841
16	Tues.	321	American Brigands defeated at Prescott; 102 killed.	1838
17	Wed.	322	Highland Society of St. John organized.	1842
18	Thur.	323	Arrests for High Treason at Montreal.	1837
19	Frid.	324	Jay's Treaty, or T. of Amity, Commerce, and Navigation.	1794
20	Sat.	325	Col. Gorham repels an attack of Provincials on Fort Cumberland.	1776
21	SUN.	326	First Steamer at Quebec.	1811
22	Mon.	327	Gov. Carleton sworn in at Parr Town; holds first Council.	1784
23	Tues.	328	Telegraph from St. John to Fredericton.	1850
24	Wed.	329	Grand Manan and other Islands declared to belong to G. B.	1817
25	Thur.	330	Grant of Seigniory of Madawaska to the heirs of M. de la Chenaye.	1683
26	Frid.	331	Destructive Gale in B. Fundy; Steamer N. America lost.	1846
27	Sat.	332		
28	SUN.	333	Canada invaded from Fort Erie.	1812
29	Mon.	334		
30	Tues.	335	Independence of U. S. recognized by G. B.	1782

PHASES OF THE MOON.

☾ Last Quarter,	4th day,	at	8 hours,	16 minutes,	afternoon.	N. E.
● New Moon,	11th "	at	0 "	16 "	afternoon.	S.
☽ First Quarter,	18th "	at	10 "	3 "	morning.	N. E.
○ Full Moon,	26th "	at	2 "	16 "	afternoon.	N. E.

ASTRONOMY FOR THE MONTH.

Uranus.—This planet was discovered by Sir Wm. Herschel, March 13, 1781. It can only be seen with the assistance of the telescope, and generally appears of a bluish white colour. It presents a round uniformly illuminated disc, without rings, belts, or discernible spots. Its apparent diameter is about 4″, from which it never varies much owing to the smallness of our orbit in comparison with its own. Its real diameter is about 35,000 miles, and its bulk therefore 82 times that of the earth. It is attended by satellites—four at least, probably five or six—whose orbits offer remarkable peculiarities. Of these satellites, which require very powerful and perfect telescopes for their observation, two are much more conspicuous than the rest. Uranus is in the constellation Aries throughout the year, and is favorably situated for observation during this and the preceding month.

Day of M.	CHURCH AND LAW CALENDAR.	Sun's Declination. ° ′ ″	Eq. Time. ⊙ fast m s.	Sun Rises. h. m.	Sun Sets. h. m.	Moon Souths. h. m.	Moon Rises. h. m.	High Water P. M. h. m.
1	*All Saints Day.*	S. 14 35 16	16 17	6 44	4 43	3 0 m	7 46 a	1 28
2	Charlotte Co. Circuit opens.	14 54 18	13	45	42	3 51	8 41	2 3
3		15 13 5	18	46	41	4 44	9 41	2 41
4		15 31 37	17	48	39	5 37	10 47	3 32
5	Gunpowder Plot.	15 49 54	15	49	38	6 29	11 58 a	4 34
6		16 7 56	12	51	37	7 21	———	6 2
S	22*d Sunday after Trinity.*	16 25 41	9	52	35	8 13	1 12 m	7 25
8		16 43 10	4	53	34	9 5	2 28	8 35
9	Birth of Prince of Wales.	17 0 22	15 59	55	33	9 57	3 46	9 25
10		17 17 16	53	56	32	10 51	5 7	10 12
11		17 33 53	46	58	30	11 47 m	6 29 m	10 54
12		17 50 11	38	6 59	29	0 46 a	Sets.	11 39
13		18 6 11	29	7 1	28	1 47	6 18 a	0 2
S	23*d Sunday after Trinity.*	18 21 52	19	3	27	2 48	7 12	0 46
15		18 37 13	15 9	4	26	3 48	8 13	1 32
16		18 52 15	14 58	6	25	4 45	9 19	2 20
17		19 6 56	46	7	24	5 37	10 28	3 9
18		19 21 16	33	8	23	6 26	11 34 a	4 9
19		19 35 16	19	9	22	7 11	———	5 21
20		19 48 54	5	11	21	7 53	0 39 m	6 39
S	24*th Sunday after Trinity.*	20 2 10	13 49	12	21	8 34	1 43	7 52
22		20 15 5	33	13	19	9 15	2 44	8 51
23		20 27 36	17	14	18	9 56	3 45	9 34
24		20 39 45	12 59	16	17	10 38	4 46	10 11
25		20 51 31	41	17	17	11 22 a	5 49	10 46
26		20 2 54	22	18	16	———	6 52	11 17
27		21 13 52	2	19	15	0 8 m	7 55	11 50
S	*Advent Sunday.*	21 24 27	11 41	21	15	0 57	8 55	0 6
29		21 34 37	11 20	22	14	1 49	9 53	0 38
30	*Saint Andrew, Ap.*	S. 21 44 23	10 58	7 23	4 14	2 40	10 43 m	1 13

APOGEE AND PERIGEE OF THE MOON.

Perigee, 9th day, at 2 hours, aft.	Semidiameter = 16′ 34″	Horizontal Parallax = 60′ 47″
Apogee, 21st " 2 " aft.	" = 14′ 44″	" " = 54′ 5″

AGRICULTURE FOR THE MONTH.

Stock now requires increased attention: they should be stall-fed for the winter, if possible, or put up in yards with a warm aspect, and with sheds attached, whereto they can resort in stormy seasons: they should be supplied with plenty of water and salt, and fed about three times every day, and curried regularly. The sow may be taken to the boar in this month, and the ram allowed to return to the flock again. Let thefarmer keep out of the woods, for farming is not a branch of lumbering, nor are active lumberers likely to make thrifty husbandmen. Once for all, let the farmer forswear the woods. He may now thrash grain, and take his produce to market; the good wife ought to have her quota ready of cheese, butter, fowls, hams, sausages, mittens, socks, cloth, wool, and feathers; these are all as good as money in town. Let all accounts be settled and debts paid. Every farmer ought to keep a book wherein he records his operations, and notes the effect of different kind and quantities of manure, seed, &c.; the returns under each method ought to be recorded by measure and weight. The crops for each field ought to be arranged not only for the ensuing summer, but for several years in advance: let there always be a systematic rotation of crops on the farm; let every one take in and study an agricultural periodical, and strive to combine science with practice—practice with science.

Mo.	Day of Week.	Year.	PROVINCIAL CHRONOLOGY.	A. D.
1	Wed.	336	St. Denis, L. C., evacuated by Rebels.	1837
2	Thur.	337	Hon. Gen. Balfour dies suddenly at Fredericton.	1841
3	Frid.	338		
4	Sat.	339	Dispatch prohibiting Bounties on Hemp.	1849
5	Sun.	340	Martial Law at Montreal.	1837
6	Mon.	341	Rebels defeated near Toronto.	1837
7	Tues.	342		
8	Wed.	343	Government House completed.	1828
9	Thur.	344	Wm. Cobbett and other recruits for 54th Reg't arrive at St. John.	1785
10	Frid.	345	Cape Breton made a county of N. S.	1765
11	Sat.	346		
12	Sun.	347		
13	Mon.	348	St. Eustache, L. C., destroyed, and rebels routed.	1837
14	Tues.	349	Schooner arrives at Fredericton from St. John.	1839
15	Wed.	350	Royal Charter of King's College.	1826
16	Thur.	351	Counties of N. S. defined and published.	1785
17	Frid.	352	Lt. Col. G. Johnston, President of N. B.	1808
18	Sat.	353	Tea destroyed at Boston.	1773
19	Sun.	354	Battle of Niagara.	1813
20	Mon.	355	Judge Street appointed, on retirement of Judge Botsford.	1845
21	Tues.	356	Sir J. Harvey's Circular Mem. regarding tenure of office.	1839
22	Wed.	357	Landing of Pilgrims.	1620
23	Thur.	358		
24	Frid.	359	Treaty of Ghent. Peace between G. B. and U. S.	1814
25	Sat.	360	Died, at Fredericton, Hon. W. F. Odell, Prov. Sec., æt. 70.	1844
26	Sun.	361	Constitution of the Canadas.	1791
27	Mon.	362	Electric Telegraph line from St. John to Calais complete.	1848
28	Tues.	363	43d Reg't arrives at Quebec, overland from Fredericton, in 12 days.	1837
29	Wed.	364	Steamer Caroline burnt at Schlosser, U. C.	1837
30	Thur.	365	Died, at Fredericton, Hon. Col. W. H. Hailes, æt. 68.	1821
31	Frid.	366		

PHASES OF THE MOON.

☾ Last Quarter,	4th day,	at 7	hours,	58	minutes,	morning.	S.E.
● New Moon,	10th "	at 11	"	7	"	afternoon.	N.
☽ First Quarter,	18th "	at 4	"	15	"	morning.	N. W.
○ Full Moon,	26th "	at 8	"	45	"	morning.	N. W.

ASTRONOMY FOR THE MONTH.

Neptune.—The discovery of Neptune marks in a signal manner the maturity of astronomical science. It was first detected by Dr. Galle of Berlin, Sept. 23d, 1846, in the very spot indicated by the independent theoretical researches of Leverrier and Adams, who suspected certain small irregularities observed in the motions of Uranus to be due to the disturbing action of an exterior planet. Hitherto, the situation of Neptune in the ecliptic has been so little favorable for seeing it with perfect distinctness, that nothing very positive can be stated as to its physical appearance. Its diameter is about 42,000 miles. To two observers it has afforded strong suspicion of being surrounded with a ring very highly inclined. And from the observations of Mr. Lassel, M. Otto Struve, and Prof. Bond, it appears to be attended by one, and very probably by two statellites—though the existence of the second can hardly yet be considered as quite demonstrated.

Day of M.	CHURCH AND LAW CALENDAR.	SUN'S Declination. ° ′ ″	Eq. Time. ⊙ fast m. s.	SUN Rises. h. m.	SUN Sets. h. m.	MOON. Souths. h. m.	MOON. Rises. h. m.	High Water P. M. h. m.
1		S. 21 53 44	10 36	7 25	4 14	3 33 m	8 37 a	1 49
2		22 2 39	10 12	26	13	4 25	9 46	2 31
3		11 9	9 49	27	13	5 16	10 57 a	3 20
4		19 14	9 24	28	13	6 6	— — —	4 16
S	2d *Sunday in Advent.*	26 52	8 59	29	13	6 56	0 9 m	5 26
6		34 4	8 34	30	13	7 45	1 24	6 42
7		40 50	8 7	31	12	8 36	2 41	7 52
8		24 47 9	7 41	32	12	9 30	3 59	8 52
9	P. of Wales Birth Day -1841.	22 53 1	7 14	33	12	10 26	5 19	9 45
10	Total Ecl. of Sun—invis. in	22 58 27	6 46	34	12	11 25 m	6 41 m	10 32
11	[N. B.	23 3 24	6 18	35	12	0 27 a	Sets.	11 24
S	3d *Sunday in Advent.*	7 55	5 50	36	12	1 29	5 52 a	— —
13		11 57	5 22	37	12	2 29	6 58	0 35
14		15 32	4 53	38	12	3 25	8 8	1 22
15	*Ember Day.*—Mich. Term	18 39	4 23	39	13	4 17	9 18	2 7
16	[K. Coll. ends	21 18	3 54	40	13	5 5	10 25	2 55
17	*Ember Day.*	23 29	3 24	40	13	5 50	11 30 a	3 44
18	*Ember Day.*	25 12	2 55	41	13	6 32	— — —	4 35
S	4th *Sunday in Advent.*	26 26	2 25	41	13	7 13	0 33 m	5 37
20		27 13	1 55	42	14	7 53	1 35	6 44
21	*St. Thomas.*	27 31	1 25	42	14	8 35	2 36	7 48
22		27 20	0 55	43	15	9 18	3 38	8 47
23		26 41	0 25	43	16	10 4	4 41	9 35
24		25 34	slo. 5	44	16	10 52	5 45	10 14
25	*Christmas D.* Pub. Holiday.	23 59	0 34	44	17	11 42 a	6 46	10 52
S	*St. Stephen.* 1st *S. aft Chrs.*	51 56	1 4	45	18	— — —	7 47	11 29
27	*St. John Evangelist.*	19 24	1 34	45	18	0 35 m	8 40	— —
28	*Innocents Day.*	16 24	2 3	45	19	1 28	9 26	0 27
29		12 56	2 32	45	20	2 21	10 5	1 3
30		9 1	3 1	45	21	3 13	10 38	1 41
31		S. 23 4 3	3 30	7 45	4 22	4 4 m	11 7 m	2 24

TIMES OF THE MERIDIAN PASSAGE OF THE POLE STAR,

And of its greatest Elongation East and West on the first day of each Month.

MONTH.	BELOW POLE.	ABOVE POLE.	ELONG. EAST.	ELONG. WEST.
	h. m. s.	h. m. s.	h. m. s.	h. m. s.
Jan. 1 - -	6 25 27 m	6 23 29 a	0 24 28 a	0 26 26 m
Feb. 1 - -	4 23 8 m	4 21 10 a	10 22 9 m	10 20 11 a
Mar. 1 - -	2 28 47 m	2 26 49 a	8 27 48 m	8 25 50 a
Apr. 1 - -	0 26 45 m	0 24 47 a	6 25 46 m	6 23 48 a
May 1 - -	10 24 57 a	10 26 55 m	4 27 54 m	4 25 56 a
June 1 - -	8 23 22 a	8 25 20 m	2 26 19 m	2 24 21 a
July 1 -	6 25 48 a	6 27 46 m	0 28 45 m	0 26 47 a
Aug. 1 - -	4 24 20 a	4 26 15 m	10 23 21 a	10 25 19 m
Sep. 1 - -	2 22 46 a	2 24 44 m	8 21 47 a	8 23 45 m
Oct. 1 - -	0 24 59 a	0 26 57 m	6 24 0 a	6 25 58 m
Nov. 1 - -	10 23 4 m	10 21 6 a	4 22 5 a	4 24 3 m
Dec. 1 - -	8 24 54 m	8 22 56 a	2 23 55 a	2 25 53 m

TABLE OF THE MOON'S PLACE ON EVERY DAY OF THE YEAR.

Days.	Jan.	Feb.	Mar.	April.	May.	June.	July.	Aug.	Sept.	Oct.	Nov.	Dec.
1	neck	arms	breast	bowels	reins	thighs	knees	feet	head	neck	breast	heart
2	neck	breast	breast	bowels	reins	thighs	knees	feet	head	arms	breast	heart
3	neck	breast	heart	reins	secrets	thighs	legs	feet	neck	arms	heart	bowels
4	arms	heart	heart	reins	secrets	knees	legs	head	neck	breast	heart	bowels
5	arms	heart	bowels	reins	thighs	knees	feet	head	neck	breast	bowels	reins
6	breast	bowels	bowels	secrets	thighs	legs	feet	neck	arms	heart	bowels	reins
7	breast	bowels	bowels	secrets	knees	legs	feet	neck	arms	heart	reins	secrets
8	breast	reins	reins	thighs	knees	feet	head	neck	breast	heart	reins	secrets
9	heart	reins	reins	thighs	legs	feet	head	arms	breast	heart	secrets	thighs
10	heart	secrets	secrets	knees	legs	feet	neck	arms	heart	bowels	secrets	thighs
11	bowels	secrets	secrets	knees	legs	head	neck	breast	bowels	bowels	secrets	knees
12	bowels	thighs	secrets	knees	feet	head	arms	breast	bowels	reins	secrets	knees
13	reins	thighs	thighs	legs	feet	neck	arms	breast	bowels	reins	thighs	legs
14	reins	thighs	thighs	legs	head	neck	arms	heart	bowels	secrets	knees	legs
15	secrets	knees	knees	feet	head	neck	breast	heart	reins	secrets	knees	legs
16	secrets	knees	knees	feet	head	arms	breast	bowels	reins	thighs	knees	feet
17	thighs	legs	legs	feet	neck	arms	heart	bowels	secrets	thighs	legs	feet
18	thighs	legs	legs	head	neck	breast	heart	reins	secrets	knees	legs	head
19	knees	legs	feet	head	arms	breast	bowels	reins	thighs	knees	feet	head
20	knees	feet	feet	neck	arms	heart	reins	secrets	knees	legs	feet	head
21	legs	feet	head	neck	breast	heart	reins	secrets	knees	legs	head	neck
22	legs	head	head	arms	breast	bowels	reins	thighs	knees	legs	head	neck
23	feet	head	neck	arms	heart	bowels	secrets	thighs	legs	feet	head	neck
24	feet	head	neck	breast	heart	reins	secrets	knees	legs	feet	neck	arms
25	feet	neck	neck	breast	heart	reins	secrets	knees	legs	head	neck	arms
26	head	neck	arms	heart	bowels	secrets	thighs	knees	feet	head	arms	breast
27	head	arms	arms	heart	bowels	secrets	thighs	legs	feet	neck	arms	breast
28	neck	arms	breast	heart	reins	thighs	knees	legs	head	neck	breast	heart
29	neck	arms	breast	bowels	reins	thighs	knees	feet	head	arms	breast	heart
30	neck		heart	bowels	secrets	knees	legs	feet	neck	arms	breast	bowels
31	arms		heart		secrets		legs	feet		arms		

NEW-BRUNSWICK REGISTER.

EXECUTIVE DEPARTMENT.

His Excellency Sir EDMUND WALKER HEAD, Baronet,

Lieutenant Governor and Commander-in-Chief of the Province of New-Brunswick, &c., &c., &c.

Richard T. Pennefather, Esquire, *Private Secretary to the Lieutenant Governor.*

Lieutenant-Colonel Richard Hayne, and Lieutenant-Colonel Charles Drury, *Provincial Aides-de-Camp.*

His Excellency the Lieutenant Governor will receive Gentlemen who are desirous of seeing him on business, at Government House, on Tuesdays, Wednesdays, Thursdays and Fridays, between the hours of twelve and three.

EXECUTIVE COUNCIL.

Hon. Edward B. Chandler, *Dorchester.*
" Robert L. Hazen, *St. John.*
" Alexander Rankin, *Douglastown.*
" John R. Partelow, *Fredericton.*
" William B. Kinnear, *St. John.*
Hon. John A. Street, *Fredericton.*
" George Hayward, *Lincoln.*
" Robert D. Wilmot, *Fredericton.*
" John H. Gray, *St. John.*

—— ——, *Clerk;* Robert Fulton and Andrew Inches, Esquires, *Assistants;* John McCloskey, *Messenger.*

LEGISLATIVE DEPARTMENT.

LEGISLATIVE COUNCIL.

The Honorable William Black, *President.*

Hon. John S. Saunders,	*Fredericton.*	Hon. Robert L. Hazen,	*St. John.*
" Amos E. Botsford,	*Westcock.*	" George Stilman Hill,	*St. Stephens.*
" Edward B. Chandler,	*Dorchester.*	" Charles F. Allison,	*Sackville.*
" John Robertson,	*St. John.*	" Charles Harrison,	*Maugerville.*
" Harris Hatch,	*St. Andrews.*	" James Davidson,	*Miramichi.*
" William B. Kinnear,	*St. John.*	" James Brown,	*St. Davids.*
" W. F. W. Owen,	*Campobello.*	" William H. Odell,	*Fredericton.*
" George Minchin,	*Fredericton.*	" Charles Connell,	*Woodstock.*
" Thomas H. Peters,	*Chatham.*		

OFFICERS OF THE LEGISLATIVE COUNCIL.

George Botsford, Esquire, *Clerk;*
John Gregory, Esquire, *Clerk Assistant;*
Beverley R. Jouett, Esquire, *Sergeant-at-Arms and Usher of the Black Rod;*
Rev. George Coster, A. M., *Chaplain.*

HOUSE OF ASSEMBLY—(Elected July, 1850.)

County of York.

James Taylor,
George L. Hatheway,
Thomas Pickard, Jun.
Charles McPherson, } Esquires.

County of Saint John.

Hon. Robert D. Wilmot,
Hon. John H. Gray,
John Johnston
Gerard } Esq^rs

County of Westmorland.

William Crane,
Daniel Hanington,
Bliss Botsford,
Robert Barry Chapman, } Esquires.

Charlotte County.

John James Robinson,
Robert Thomson,
William Porter,
Bartholomew R. Fitzgerald, } Esquires.

King's County.

Matthew McLeod,
George Ryan,
Henry W. Purdy, } Esquires.

Queen's County.

John Earle,
Thomas Gilbert, } Esquires.

County of Sunbury.

Hon. George Hayward,
William Scoullar, Esquire.

County of Northumberland.

Hon. Alexander Rankin,
" John Ambrose Street,
John M. Johnson,
John T. Williston, } Esquires.

County of Carleton.

Horace H. Beardsley,
Richard English, } Esquires.

County of Kent.

Robert B. Cutler,
Francis McPhelim, } Esquires.

County of Gloucester.

Robert Gordon,
Joseph Read, } Esquires.

County of Restigouche.

Hon. John Montgomery,
Andrew Barberie, Esquire.

County of Albert.

William H. Steves,
Ruben Stiles, } Esquires.

County of Victoria.

Hon. John R. Partelow,
Francis Rice, Esquire.

City of Saint John.

William H. Needham.
— } Esquires.

OFFICERS OF THE HOUSE OF ASSEMBLY.

Charles P. Wetmore, Esquire, *Clerk;*
George J. Bliss, Esquire, *Clerk Assistant;*
George Garden, Esquire, *Sergeant-at-Arms;*
Rev. William Q. Ketchum, *Chaplain.*

PROVINCIAL SECRETARY'S DEPARTMENT.

The Honorable John R. Partelow, *Provincial Secretary;*
Matthew Brannen, Robert Fulton, and John Gregory, *Clerks;*
John McCloskey, *Office Keeper.*

LAW OFFICERS OF THE CROWN.

Honorable John Ambrose Street, *Attorney-General;*
Honorable William Boyd Kinnear, *Solicitor-General;*
William Wright, Esquire, *Advocate-General.*

Hon. John Ambrose Street,
Hon. Edward B. Chandler,
Hon. John W Weldon,
Hon. Robert L. Hazen, } *Queen's Counsel.*

PROVINCIAL TREASURER'S DEPARTMENT.

SAINT JOHN.—Beverley Robinson, Esquire, *Province Treasurer;* George D. Robinson, Esq., *Warehouse Keeper and Clerk;* Henry Whiteside, 1st *Collecting Clerk;* William Seely, 2d *Clerk;* Cavalier H. Jouett, *Landing Surveyor;* Richard M. Longmaid, and Stephen E. Gerow, *Waiters and Searchers;* William H. Bowyer, *Tide Surveyor;* T. P. Marter, V. J. B. Marter, John Brown, and Wm. Dudne, *Warehouse Lockers;* George D. Robinson, Isaac Woodward, and Jas. T. Hanford, Esquires, *Appraisers of Dutiable Articles.*

SAINT ANDREWS.—David W. Jack, *Deputy Treasurer;* Robert Campbell, *Waiter, Searcher, and Gauger;* James W. Street, *Appraiser of Dutiable Articles.*

SAINT STEPHENS.—Robert Watson, *Deputy Treasurer;* Duncan Stewart, *Waiter, Searcher, and Locker;* David Upton and Zachariah Chipman, *Appraisers of Dutiable Goods.*

SAINT GEORGE.—A. J. Wetmore, *Deputy Treasurer;* Justus Wetmore, Gideon Knight, and Hugh McCallum, *Appraisers of Dutiable Articles.*

CAMPO BELLO.—Thomas Moses, *Deputy Treasurer;* B. Fitzgerald, Robert Ker, and William Calkin, *Appraisers of Dutiable Articles.*

FREDERICTON.—James Taylor, *Deputy Treasurer.*

WOODSTOCK.—Henry E. Dibblee, *Deputy Treasurer;* Charles Perley and Rufus S. Demill, *Appraisers of Dutiable Articles.*

COLEBROOKE.—Wm. M. Maclauchlan, *Deputy Treasurer.*

MIRAMICHI.—Hon. Thomas H. Peters, *Deputy Treasurer;* Wm. Carman, sen., *Waiter, Searcher, and Locker, at Chatham;* John Fraser, sen., *ditto at Newcastle and Douglastown.*

DALHOUSIE AND CAMPBELLTON.—Dugald Stewart, *Deputy Treasurer;* Chas. Lloyd, and A. Ramsay, *Waiters, Searchers and Lockers, and Guagers and Weighers.*

BATHURST.—Joseph Read, *Deputy Treasurer;* William Napier, *Waiter, Searcher, and Locker;* John Kerr, *Preventive Officer at New Bandon.*

SHIPPEGAN, CARAQUET AND GRAND AUNCE.—P. J. N. Dumaresq, *Deputy Treasurer.*

RICHIBUCTO.—Hon. John W. Weldon, *Deputy Treasurer;* George Pagan, *Waiter, Searcher, and Locker.*

BUCTOUCHE.—Peter McPhelim, sen., *Deputy Treasurer.*

SHEDIAC AND COCAGNE.—Daniel Hanington, Esq., *Deputy Treasurer.*

BAY VERTE.—Edward Wood, *Deputy Treasurer.*

DORCHESTER.—William Carter, *Deputy Treasurer.*

HOPEWELL.—John McAlmon, *Deputy Treasurer.*

SACKVILLE.—Jonathan C. Black, *Deputy Treasurer;* William Barnes, *Preventive Officer.*

HILLSBOROUGH.—Wm. Wallace, *Deputy Treasurer.*

MONCTON.—Amasa Weldon, *Deputy Treasurer.*

NORTHUMBERLAND.—James E. Carmichael, *Preventive Officer.*

IMPERIAL CUSTOM HOUSE DEPARTMENT.

PORT AND OUT-PORTS OF SAINT JOHN.

Alexander Grant, Esquire, *Controller of Customs and Navigation Laws.*
Wm. Ellman and Wm. Smith, *Clerks and Surveying Officers of Shipping.*

MIRAMICHI.—David Swayne, *Controller of Customs and Navigation Laws.*

ST. ANDREWS.—William Whiteside, *Controller of Customs and Navigation Laws;* T. Garby, *Clerk.*

SAINT STEPHENS.—Robert Watson, *Controller of Customs and Navigation Laws.*
CAMPO BELLO.—Thomas Moses, *Controller of Customs and Navigation Laws.*
MAGAGUADAVIC.—A. J. Wetmore, *Controller of Customs and Navigation Laws.*
FREDERICTON.—James Taylor, *Controller of Customs and Navigation Laws.*
DORCHESTER.—William Carter, *Controller of Customs and Navigation Laws.*
SACKVILLE.—~~J. C. Black~~, *Controller of Customs and Navigation Laws.*
BAY VERTE.—Edward Wood, *Controller of Customs and Navigation Laws.*
SHEDIAC.—Daniel Hanington, *Controller of Customs and Navigation Laws.*
RICHIBUCTO.—J. W. Weldon, *Controller of Customs and Navigation Laws.*
BATHURST.—John Miller, *Controller of Customs and Navigation Laws.*
DALHOUSIE.—Dugald Stewart, *Controller of Customs and Navigation Laws.*
SHIPPEGAN.—P. J. N. Dumaresq, *Controller of Customs and Navigation Laws.*
CARAQUET.—J. Blackhall, *Controller of Customs and Navigation Laws.*

AUDITOR GENERAL'S DEPARTMENT.

The Honorable Frederick P. Robinson, *Auditor General.*
John A. Beckwith, *Clerk.*

RECEIVER GENERAL'S DEPARTMENT.

The Honorable Thomas C. Lee, *Receiver General.*

SURVEYOR GENERAL'S DEPARTMENT.

The Honorable Robert Duncan Wilmot, *Surveyor General.*
Robert Gowan, *Accountant and Chief Clerk.*
Andrew Inches, *Chief Draftsman.*
John Grant and John Wilkinson, *Compilers.*
Timothy O'Connor and Anthony Lockwood, *Assistant Draftsmen.*
George P. Wolhaupter, *Assistant Accountant.*
Thomas Sweade, *Messenger.*

LIST OF PERSONS HOLDING DEPUTATIONS FROM THE SURVEYOR-GENERAL.

*Jacob Allan,
*Nelson Arnold,
*Alexander Burnett,
Stephen Burpee,
*John Bedell,
*John Colling,
Jonas Cutler,
*Mathew Carruthers,
James Davidson,
*John Davidson,
Robert Douglass,
Samuel Fairweather,
*H. M. G. Garden,
John Grant,
John Henderson,
C. L. Hatheway,
C. R. Hatheway,
Andrew Inches,
Jacob B. Jewett,
*Beverley R. Jouett,
William Kilpatrick,
James Kerr,
*John G. Layton,
Wm. Mahood,
Peter Merzerall,
*R. C. Minnette, junior,
*James A. Maclauchlan,
Samuel Mahood,
James Montgomery,
*Alexander McNeil,
*Allan McLean,
James Nelson,
Michael O'Connor,
*James L. Price,
Charles G. Palmer,
*Philip Palmer,
*Charles J. Peters,
Thomas Ramsay,
*Reuben Stiles,
*Robert Snell,
John Steadman,
David Sadler,
William Stevens, junior,
Pringle Shaw,
*Samuel S. Wilmot,
Joseph Whipple,
John Wilkinson,
Robert Waugh.
Thomas O'Keleher.

NOTE.—Those Deputies to whose names the asterisk (*) is prefixed hold Commissions from the Government as Seizing Officers for timber illegally cut on Crown Lands.

LIST OF DEPUTIES APPOINTED TO CONDUCT THE SALES OF CROWN LANDS IN THEIR RESPECTIVE COUNTIES.

John Colling, *Queen's.*
Moses H. Perley, *Saint John.*
Mathew Carruthers, *Gloucester.*
James Davidson, Chas. J. Peters, Jr., } *Northumberland.*
Samuel Fairweather, Nelson Arnold, } *King's.*
H. M. G. Garden, *Carleton.*
J. G. Layton, Peter Merzerall, Robert Douglass, } *Kent.*
Philip Palmer, Samuel S. Wilmot, } *Westmorland.*
William Mahood, *Charlotte.*
Reuben Stiles, *Albert.*
David Sadler, *Restigouche.*

JUDICIAL DEPARTMENT.

SUPREME COURT OF JUDICATURE.

Chief-Justice, Hon. James Carter, 8th Jan. 1851;
Justices, Hon. Robert Parker, Oct. 1834;
Hon. George Frederick Street, 20th Dec. 1845;
Hon. Lemuel Allen Wilmot, 8th Jan. 1851;

Andrew Barberie, Esquire, *Clerk of the Crown;*
William Carman, Esquire, *Clerk of the Pleas;*
Hon. John S. Saunders, *Clerk of the Circuits, and Clerk of the Crown on the Circuits.*

COURT OF CHANCERY.

His Excellency the Lieutenant Governor, *Chancellor;*
Hon. Neville Parker, *Master of the Rolls;*
Hon. John R. Partelow, *Clerk of the Crown in Chancery;*
Daniel Ludlow Robinson, Esquire, *Registrar;*
Henry B. Robinson, Esquire, *Deputy Registrar;*

George J. Dibblee, Robert Fraser Hazen, John Ambrose Street, Timothy Robert Wetmore, William Jack, William Carman, junior, George Kerr, Charles Fisher, George Dixon Street, John M. Robinson, Richard Carman, Christopher Milner, George J. Thomson, David Shank Kerr, and Theophilus Desbrisay, Esquires, *Masters.*

A. K. Smedes Wetmore, Alfred L. Street, Andrew Barberie, and William Chandler, Esquires, *Masters Extraordinary.*

William McBeath, Esquire, *Sergeant-at-Arms.*

COURT OF GOVERNOR AND COUNCIL,

FOR HEARING AND DETERMINING CASES RELATIVE TO MARRIAGE AND DIVORCE.

His Excellency the Lieutenant Governor, *President;*
The Honorable the Master of the Rolls, *Vice-President;*
The Honorable Her Majesty's Executive Council, *Members;*
John C. Allen, Esquire, *Registrar and Clerk;*

Terms.—The second Tuesday in February, and the third Tuesdays in June and October.

COURT FOR THE TRIAL AND PUNISHMENT OF PIRACY,

AND OTHER OFFENCES COMMITTED ON THE HIGH SEAS.

The Governor; the Chief Justice and other Members of the Supreme Court; the Members of the Executive Council; Judge of the Vice-Admiralty; the Public Secretary; Public Treasurer; Commander-in-Chief; Flag Officers and Captains and Commanders of Ships of War on this Station for the time being.

Registrar and Scribe, —— ———; *Provost Marshal*, Cavalier H. Jouett.

The Court sits at any place within the Province, to be appointed by any three of the Members—the Governor, Chief Justice, or one of the Judges of the Supreme Court, or Judge of the Admiralty, being one.

COURT OF VICE-ADMIRALTY.

Hon. Robert Leonard Hazen, *Judge and Commissary;*
William Wright, Esquire, *Advocate-General;*
John M. Robinson, Esquire, *Registrar and Scribe;*
John Humbert, Esquire, *Marshal.*

COMMISSIONERS OF BANKRUPTS' ESTATES.

For St. John, Westmorland, and King's Counties.—Robert F. Hazen, Esq.;
For York, Sunbury, and Queen's Counties.—Daniel L Robinson, Esquire;
For Northumberland, Kent, and Restigouche Counties.—Wm. Carman, Esq.;
For Charlotte County.—Hon. Harris Hatch;
For Carleton County.—Abram Nelson Garden, Esq.

COURT FOR THE PROBATE OF WILLS, AND GRANTING ADMINISTRATIONS.

York County, - - - -	George F. H. Minchin, Esquire, Surrogate; John C. Allen, Esquire, Registrar.
Saint John County, - - -	Alfred L. Street, Esquire, Surrogate; Charles Drury, Esquire, Registrar.
Westmorland County, - -	Hon. Edward B. Chandler, Surrogate; Thomas S. Sayre, Esquire, Registrar.
Charlotte County, - - -	Harris H. Hatch, Esquire, Surrogate; George D. Street, Esquire, Registrar.
King's County, - - - -	Edward B. Smith, Esquire, Surrogate; Hon. Wm. McLeod, Registrar.
Queen's County, - - - -	N. H. DeVeber, Esquire, Surrogate; Henry S. Peters, Esquire, Registrar.
Sunbury County, - - -	William J. Gilbert, Esquire, Surrogate; Nathaniel Hubbard, Esquire, Registrar.
Northumberland County, -	William Wilkinson, Esquire, Surrogate; George Kerr, Esquire, Registrar.
Kent County, - - - -	William Chandler, Esquire, Surrogate; Hon. John W. Weldon, Registrar.
Gloucester County, - - -	Henry W. Baldwin, Esquire, Surrogate; Robert Gordon, Esquire, Registrar.
Carleton County, - - -	Lewis Peter Fisher, Esquire, Surrogate; A. K. Smedes Wetmore, Esquire, Registrar.
Restigouche County, - -	Chipman Botsford, Esquire, Surrogate; Andrew Barberie, Esquire, Registrar.
Albert County, - - - -	Martin Bent Palmer, Esquire, Surrogate; Samuel G. Morse, Esquire, Registrar.
Victoria County, - - -	Wm. M. Maclauchlan, Esquire, Surrogate; Abijah W. Raymond, Esquire, Registrar.

The Probate Court for the City and County of Saint John is held every Monday, at three o'clock, at the Registrar's Office;—and the like Court in the other Counties of the Province is held at the times specially appointed by the respective Judges.

ROLL OF BARRISTERS AND ATTORNIES.

NAMES.	*Admitted Attornies.*	*Admitted Barristers.*	*Residence.*
Bartholomew Crannell Beardsley,	4 Oct. 1796	17 July, 1830	Woodstock.
Thomas Horsfield Peters	8 Oct. 1806	17 Feb. 1819	Chatham.
Hon. Harris Hatch,	2 Feb. 1808	Ditto	St. Andrews.
James Shannon Morse,	19 Feb. 1814	19 Feb. 1814	Nova-Scotia.
Hon. John Simcoe Saunders,	18 Feb. 1817	18 Feb. 1819	Fredericton.
Hon. John Ambrose Street,	22 Feb. 1817	14 Oct. 1319	Fredericton.
Hon. William Boyd Kinnear,	18 May 1819	24 May, 1823	Saint John.
Alfred Lock Street,	11 Oct. 1820	Ditto	Ditto.
Daniel Ludlow Robinson, A. B.	11 Oct. 1821	14 Oct. 1823	Fredericton.
Hon. Edward Barron Chandler,	11 Oct. 1821	Ditto	Dorchester.
Hon. George Stilman Hill,	11 Oct. 1821	16 July, 1830	St. Stephen.
George William Cleary,	10 Oct. 1822	12 Oct. 1824	Woodstock.
William End,	20 Feb. 1823	17 Feb. 1825	Boston.
Charles Peters Wetmore,	11 July 1823	14 July, 1825	Fredericton.
Abraham K. Smedes Wetmore,	18 Oct. 1823	19 Oct. 1825	Woodstock.
George Jarvis Dibblee,	18 Oct. 1823	Ditto	Fredericton.
William Wiley,	17 July 1824	17 July, 1826	River de Chute.
Robert Fraser Hazen,	16 Oct. 1824	20 Oct. 1826	Saint John.
John Wesley Weldon,	21 May 1825	21 May, 1827	Richibucto.
William Wright, A. B.	16 July 1825	16 July, 1827	Saint John.
William Carman, junior,	15 Oct. 1825	5 Feb. 1828	Fredericton.
Peter Stubs,	25 Feb. 1826	10 July, 1828	Saint John.
Horatio Nelson Hicks Lugrin,	25 Feb. 1826	18 Oct. 1828	Saint John.
James Stewart,	24 Feb. 1827	5 Feb. 1829	Nova-Scotia.
John Morris Robinson,	10 May 1828	10 May, 1830	Saint John.
Moses Henry Perley,	12 July 1828	16 July, 1830	Saint John.
Timothy Robert Wetmore, B. C. L.,	14 July 1828	do. ..	Gagetown.
Edward Betts Smith,	18 Oct. 1828	14 Oct. ..	Kingston.
Andrew Barberie,	18 Oct. 1828	5 Feb. 1831	Dalhousie.
William Chandler,	18 Oct. 1828	5 Feb. 1831	Richibucto.
Samuel Hallett Whitlock,	18 July 1829	16 July, ..	St. Andrews.
James Watson Chandler,	16 Oct. 1829	16 Oct. 1829	Ditto.
George Kerr,	17 Oct. 1829	9 Feb. 1832	Chatham.
Hon. Robert Leonard Hazen,	17 Oct. 1829	18 Oct. ..	Saint John.
Richard Sands, junior,	17 July 1830	11 do. ..	Nerepis.
Samuel George Andrews,	17 July 1830	17 July, 1832	Saint George.
Richard Carman,	16 Oct. 1830	17 Oct. ..	Bathurst.
John Johnston,	5 Feb. 1831	7 Feb. 1833	Saint John.
Charles Fisher, A.B.	5 Feb. 1831	10 Oct. ..	Fredericton.
James William Boyd,	16 July 1831	16 July, ..	Saint John.
Thomas Smith Sayre,	15 Oct. 1831	6 Feb. 1834	Dorchester.
George Wheeler,	15 Oct. 1831	15 Oct. 1833	Saint John.
Richard Milton Andrews,	5 May 1832	15 July, 1834	St. Andrews.
William Hazen Needham,	8 May 1832	8 May, ..	Saint John.
William Jack,	13 Oct. 1832	9 Feb. 1835	Ditto.
George Ferdinand H. Minchin,	13 Oct. 1832	16 Oct. 1834	Fredericton.
Abraham Nelson Garden,	9 Feb. 1833	16 July, 1835	Woodstock.
Judah Hammond Hartt,	11 May 1833	11 May, ..	New-York.
George Dixon Street,	12 Oct. 1833	15 Oct. 1835	St. Andrews.
John Clarke Hall,		10 July, 1834	Nova-Scotia.
Chipman Botsford,	18 Oct. 1834	9 Feb. 1837	Campbellton.
Samuel Gay Morse,	18 Oct. 1834	do. ..	Hopewell.
Robert Barry Dickey,	7 Feb. 1835	7 Feb. 1835	Nova-Scotia.
Duncan Robertson,	7 Feb. 1835	9 Feb. 1837	Saint John.
Charles Johnston,	9 May 1835	15 June ..	Ditto.
William Samuel Sands,	9 May 1835	10 Oct. 1839	London.

ROLL OF BARRISTERS AND ATTORNIES—(*Continued.*)

NAMES.	*Admitted Attornies.*	*Admitted Barristers.*	*Residence.*
William Hunter Odell, A. B.	18 July 1835	8 Feb. 1838	Fredericton.
Stephen H. Hitchings,	18 July 1835	12 Oct. 1837	St. Stephen.
Thomas Burton Abbott,	17 Oct. 1835	do. ..	St. Stephen.
Christopher Milner,	17 Oct. 1835	do. ..	Dorchester.
David Shank Kerr,	17 Oct. 1835	do. ..	Fredericton.
Edward Williston,	6 Feb. 1836	8 Feb. 1838	Newcastle.
David Lewis Dibblee, A. B.	6 Feb. 1836	11 Feb. 1837	Woodstock.
William Minns Hoffman,	6 Feb. 1836	8 Feb. 1838	Nova-Scotia.
Hon. John Hamilton Gray, A. B.	6 Feb. 1836	9 Feb. 1837	Saint John.
James White Peters, A.B.	11 Feb. 1836	do. ..	Ditto.
Bliss Botsford,	18 June 1836	14 June, 1838	Bend of Petitcodiac.
Robertson Bayard,	18 June 1836	14 June, 1838	Saint John.
Henry Simpson Peters, A. B.	18 June 1836	12 Oct. 1837	Gagetown.
William Johnston Ritchie,	18 June 1836	14 June, 1838	Saint John.
Wellington Hatch,	15 Oct. 1836	7 Feb. 1839	St. Andrews.
Edward Allison Clowes,	15 Oct. 1836	15 Oct. 1838	Oromocto.
William Thomas Wilmot, A. B.	15 Oct. 1836	12 Oct. 1837	Grand Falls.
George Botsford,	11 Feb. 1837	11 Feb. 1837	Fredericton.
Charles Edward Millidge,	11 Feb. 1837	7 Feb. 1839	——
George James Thomson,	17 June 1837	13 June, 1839	St. Stephen.
Wm. Botsford Chandler,	17 June 1837	3 Feb. 1842	Saint George.
Thomas Burton Wilson,	17 June 1837	14 June, 1838	St. Andrews.
Chas. Edward Beardsley,	17 June 1837	7 Feb. 1839	Woodstock.
William Henry Lee,	14 Oct. 1837	14 Oct. 1837	Nova-Scotia.
Charles Inglis Haliburton,	14 Oct. 1837	14 Oct. 1837	Nova-Scotia.
John D. Kinnear,	14 Oct. 1837	do. ..	Ditto.
Jonathan M'Culley,	14 Oct. 1837		Ditto.
John M'Mahon,	14 Oct. 1837	19 Oct. 1839	——
Charles Waller Wardlaw,	10 Feb. 1838	13 June, 1840	Saint John.
Martin Bent Palmer,	10 Feb. 1838	6 Feb. 1840	Hopewell.
Francis A. H. Stratton,	13 Oct. 1838	15 Oct. 1840	Fredericton.
John Campbell Allen,	13 Oct. 1838	do. ..	Ditto.
John M. Johnson, Jun.	13 Oct. 1838	do. ..	Chatham.
James Stanley Morse,	9 Feb. 1839	4 Feb. 1841	Restigouche.
Theophilus DesBrisay,	9 Feb. 1839	4 Feb. 1841	Bathurst.
Samuel J. Scovil, A. B.	15 June 1839	11 June, 1840	Saint John.
William R. M. Burtis,	12 Oct. 1839	14 Oct. 1841	Saint John.
William Watts,	12 Oct. 1839	do. ..	Fredericton.
Broke W. Hammond,	12 Oct. 1839	do. ..	Grand Falls.
George N. Segee,	12 Oct. 1839	do. ..	Fredericton.
Edward B. Peters, A. B.	8 Feb. 1840	4 Feb. 1841	Saint John.
James Fraser Berton, A. B.	8 Feb. 1840	do. ..	Fredericton.
Robert Keech Gilbert,	8 Feb. 1840	do. ..	Dorchester.
Charles Duff,	8 Feb. 1840	3 Feb. 1842	Saint John.
William Tyng Peters,	13 June 1840	16 June, 1842	Ditto.
Andrew C. Black,	17 Oct. 1840	13 Oct. 1842	
James A. Harding,	17 Oct. 1840	do. ..	Saint John.
Allan A. Davidson,	17 Oct. 1840	do. ..	Newcastle.
James Peters Wetmore,	17 Oct. 1840	do. ..	Fredericton.
Thomas T. Wyer,	17 Oct. 1840	do. ..	St. Andrews.
Gustavus R. Jarvis, A. B.	4 Feb. 1841	3 Feb. 1842	Saint John.
James J. Kaye,	4 Feb. 1841	9 Feb. 1843	Ditto.
William E. Twynam,	10 June 1841	16 June, 1842	England.
Peter Clinch,	14 Oct. 1841		Saint George.
Andrew R. Wetmore,	14 Oct. 1841	12 Oct. 1843	Saint John.
Edward H. Wilmot, A. M.	14 Oct. 1841	13 Oct. 1842	Fredericton.
George Connell,	14 Oct. 1841	12 Oct. 1843	Woodstock.
Andrew W. Rainsford,	3 Feb. 1842	8 Feb. 1844	Tobique.

ROLL OF BARRISTERS AND ATTORNIES—(*Continued.*)

NAMES.	*Admitted Attornies.*	*Admitted Barristers.*	*Residence.*
George F. Rouse,	3 Feb. 1842	8 Feb. 1844	Saint John.
Lewis P. Fisher,	18 June 1842	17 June, ..	Woodstock.
William M. Howe,	13 Oct. 1842	13 Oct. 1842	Saint John.
Charles Doherty,	13 Oct. 1842	13 Oct. 1843	Ditto.
Colin I. Allan, B. C. L.	3 Feb. 1843	13 June, 1844	
Horace H. Beardsley,	9 do. do	6 Feb. 1845	Woodstock.
Humphrey T. Gilbert,	do.	do.	Saint John.
B. Boyd Kinnear,	do.	do.	do
Thomas C. Chapman,	do	do.	Bay de Verte.
W. M. Maclauchlan, A. B.	do	8 Feb. 1844	Madawaska.
George W. Ritchie, A. B.	do	do.	Fredericton.
John G. Campbell,	3 Feb. 1843	6 Feb. 1845	Saint John.
William James Gilbert,	12 Oct. 1843	16 Oct. 1845	Ditto
Thomas F. S. Street, A. B.	do	10 Oct. 1844	Fredericton.
Charles A. Hartt,	8 Feb. 1844	5 Feb. 1846	Saint John.
Acalus L. Palmer,	do	do.	Dorchester.
James Steadman,	do	do.	B. Pet'codiac.
George Otty,	13 June, 1844	15 Oct. 1846	Hampton.
Robert Parker,	10 Oct. 1844	15 Oct. 1846	Saint John.
Andrew Mackenna,	do	do.	Ditto
Albert J. Smith,	6 Feb. 1845	4 Feb. 1847	Dorchester.
Wellington Cameron,	do.	do.	St. George.
Gabriel DeVeber, A. B.	do.	5 Feb. 1846	Gagetown.
James Odell, A. B.	do.	do.	Fredericton.
Nelson DeVeber, A. B.	6 Feb. 1845	5 Feb. 1846	Saint John.
Thomas M. Bliss,	do.	17 June 1848	Fredericton.
James A. James,	7 do.	8 Feb. 1847	Richibucto.
Richard S. Armstrong,	12 June, 1845	10 June 1847	Saint John.
Edward W. Miller,	16 Oct. 1845	14 Oct. 1847	Fredericton.
Bernard C. Friel,	do.	do.	Fredericton.
Douglas B. Stevens,	do.	do.	Saint John.
Samuel B. Davidson,	do.	do.	
John Henry Phair,	do.	do.	Fredericton.
Charles Watters,	do.	do.	Saint John.
James G. Stevens,	do.	do.	St. Stephen.
George Hare,	5 Feb. 1846	3 Feb. 1848	
Samuel Robert Thomson,	do.	do.	Saint John.
Albert T. DeB. McElmon,	do.	do.	Sussex Vale.
George Blatch,	do.	do.	Saint John.
Thomas B. Moore,	do.	do.	Hopewell.
William J. Gilbert,	do.	do.	Maugerville.
James R. Curry,	11 June 1846	13 June 1848	Canning.
Chas. Simonds, Junior, A. B.	do.	14 Oct. 1847	Restigouche.
Alex. Thomson Paul,	15 Oct. 1846	12 Oct. 1848	Charlotte.
William Henry Hatheway,	do.	13 do.	Saint John.
Ward Chipman Drury, A. B.	do.	14 Oct. 1847	Ditto.
Henry B. Robinson, A. B.	do.	do.	Fredericton.
Samuel Thomson,	16 do.	12 Oct. 1848	Chatham.
John Johnston, Junior,	4 Feb. 1847		
George J. Bliss,	do.	10 Feb. 1849	Fredericton.
Frederick Coster, Junior,	10 June, 1847	15 June 1849	Saint John.
William H. Buckerfield,	10 June, 1847		Westmorland.
Allison Lewis,	14 Oct. 1847	Oct. 1849	Saint John.
George Skeffington Grimmer,	do.	.. ..	Oromocto.
Henry W. Frith,	do.	.. ..	Saint John.
Peter Mitchell, Junior,	do.	.. ..	Newcastle.
Charles Wesley Stockton,	do.	.. ..	Saint John.
William Wilkinson,	do.	.. ..	

ROLL OF BARRISTERS AND ATTORNIES—(*Continued.*)

NAMES.	*Admitted Attornies.*	*Admitted Barristers.*	*Residence.*
William Hutchinson, Junior,	14 Oct. 1847	Oct. 1849	Saint John.
George G. Gilbert, Jr. A. B.	do.	12 Oct. 1848	..
Samuel H. Gilbert,	3 Feb. 1848	7 Feb. 1850	Gagetown.
Edward Jack,	do.	13 June. ..	Saint John.
B. Lester Peters,	12 Oct. 1848	Oct. 1850	..
Frederick C. K. Frith,	10 Feb. 1849		..
John Simonds,	14 Apr. ..		
Daniel Ferguson,	7 Feb. 1850		Restigouche.
Edward B. Chandler, junior,	.. ..	10 Apr. 1851	Dorchester.
Edwin J. Jacob, A. M.	.. ..	6 Sept. ..	Woodstock.
James Fraser,	13 June, ..		Newcastle.
John C. Winslow,	.. ..		Woodstock.
William W. Street, A. B.	.. ..	12 June, 1851	Fredericton.
Robert Hutchinson,	Oct. 1850		
Joseph C. Wheten,	do		
John James Fraser,	do		
Edward B. Fisher, B. C. L.	do	Oct. 1851.	Fredericton.
Robert Bruce Street, A. B.	do		St. John.
Benjamin G. Gray, A. B.	do	Oct. 1851.	St. John.
Lewis J. Almon, A. B.	do		
Hodson C. Peters,	10 April 1851		St. John.
D. Gustavus MacLauchlan,	12 June 1851		
Charles W. Weldon, A. M.	Oct. 1851.		
Norval Hallett,	do		

NOTE.—The greater number of the Attornies are Public Notaries; and the following are also Public Notaries,—In Charlotte County, Charles R. Ratheway, William McLean, and Robert Ker; in Saint John, George A. Garrison, Isaac T. Cheetham, John McKean, Thomas A. Sancton, and Thomas Botsford Millidge.

BARRISTERS' SOCIETY OF NEW-BRUNSWICK.

List of Barristers composing the Barristers' Society of New-Brunswick, incorporated by Act of Assembly in 1846.

Hon. John A Street, Q.C., *Attorney General.*
Hon. George S. Hill,
William End,
Hon. J. W. Weldon, Q. C.
D. L. Robinson, A. B.
George J. Dibblee,
Judah H. Hartt,
John H. Gray, A. B.
David S. Kerr,
Robertson Bayard,
George J. Thomson,
F. A. H. Stratton,
Theophilus Desbrisay,
Allan A. Davidson,
B. Boyd Kinnear,
George D. Street,
George Botsford,
Bliss Botsford,
William J. Ritchie,
Richard S. Armstrong,

Hon. W. B. Kinnear, *Solicitor General.*
Hon. E. B. Chandler, Q. C.
Wm. Wright, A. B., *Advocate General.*
John M. Robinson,
James W. Chandler,
Moses H. Perley,
Samuel J. Scovil, A. B.
John C. Allen,
William Watts,
James A. Harding,
James J. Kaye,
George W. Ritchie, A. B.
William M. Howe,
James Odell, A. B.
James A. James,
Andrew Mackenna,
Andrew R. Wetmore,
A. L. Palmer,
Albert J. Smith,

Hon. R. L. Hazen, Q. C.
William Carman, Junior,
Charles Fisher, A. B.
Richard M. Andrews,
William Jack,
Edward W. Miller,
Bernard C. Friel,
George Blatch,
Alexander T. Paul,
Charles Watters,
J. Henry Phair,
Henry B. Robinson, A. B.
George G. Gilbert, Jr., A.B.
William J. Gilbert,
George Kerr,
S. R. Thomson,
Charles Duff,
R. Parker, Jr.
J. G. Campbell.

BENCHERS, 1851.

Hon. Attorney General, Q. C.
Hon. E. B. Chandler, Q. C.
William Wright, Esq.
George Botsford, Esq.
John C. Allen, Esq.
Hon. Solicitor General, Q. C.
William Jack, Esq.
J. M. Johnson, Esq.
George D. Street, Esq.
Geo. W. Ritchie, Esq.

Henry B. Robinson, Esquire, *Secretary and Treasurer.*
Thomas M. Bliss, Esquire, *Librarian.*

ECCLESIASTICAL DEPARTMENT.

The UNITED CHURCH of ENGLAND and IRELAND as by Law Established.

BISHOP:

The Right Reverend JOHN, Lord Bishop of Fredericton, *Fredericton.*

ARCHDEACON:

The Venerable GEORGE COSTER, Rector of Fredericton.—Rural Dean.

CLERGY:

Alley, Rev. Jerome, D. D., Rector of St Andrews.
Armstrong, Rev. John, Minister of St. James' Church, St. John.
Bacon, Rev. Samuel, Rector of Chatham.—Rural Dean.
Bartholomew, Rev. Joseph, Rector of Petersville.
Black, Rev. John, Rector of Kingsclear.
Bliss, Rev. Charles P., Missionary at Harvey and Hopewell.
Bliss, Rev. Donald, Assistant Minister at Fredericton.
Boyer, Rev. William N., Curate of Moncton.
Carey, Rev. George T., Rector of Grand Manan.
Cookson, Rev. James, Licensed to officiate at Belleisle.
Coster, Rev. Frederick, Rector of Carleton.
Coster, Rev. N. Allen, Rector of Gagetown.
Coster, Rev. Charles G., Assistant Minister at Fredericton.
DeVeber, Rev. William H., Missionary at Upham.
DeWolfe, Rev. Thomas N., Rector of Sackville.
Disbrow, Rev. James W., Rector of Simonds.
Disbrow, Rev. Noah, Rector of Bathurst.
Elwell, Rev. Joseph, Missionary at Prince William.
Gray, Rev. Benjamin G., D. D., Retired Missionary, St. John.
Gray, Rev. I. William D., D. D., Rector of St. John.—Rural Dean.
Hanford, Rev. S. Jones, Missionary at Andover.
Harrison, Rev. William, Rector of Portland.
Hartin, Rev. Thomas,
Hudson, Rev. James, Visiting Missionary, Miramichi.
Jacob, Rev. Edwin, D. D., Principal of King's College, Fredericton.
Jaffrey, Rev. William N., Missionary at St. Mary's.
Jarvis, Rev. George S., D. D., Rector of Shediac.—Rural Dean.
Jarvis, Rev. Henry J.,
Ketchum, Rev. William Q., Curate of Fredericton.
Ketchum, Rev. Richard T., Curate at St. Andrew's.
Lee, Rev. Charles, Missionary at Westmorland.
McGhee, Rev. Thomas, Rector of Sussex.
McGivern, Rev. John, Rector of St. George's.
Milner, Rev. Christopher, Rector of Westfield.
Neales, Rev. James, Rector of Richibucto.

Palmer, Rev. R. Drake, Missionary at Springfield.
Robertson, Rev. Thomas W., Rector of Lancaster.
Scovil, Rev. William Elias, Rector of Kingston.—Rural Dean.
Scovil, Rev. William, St. John.
Shore, Rev. William H., Fredericton.
Simonds, Rev. Richard
Stewart, Rev. Alexander, Curate of St. John.
Street, Rev. S. D. Lee, Rector of Woodstock.—Rural Dean.
Stuart, Rev. Alexander V., Rector of Douglas.
Tippett, Rev. William H., Rector of Queensbury.
Thomson, Rev. Skeffington, L. L. D., Rector of St. Stephen's.—Rural Dean.
Thomson, Rev. Samuel, Retired Missionary, St. George's.
Thomson, Rev. John S., Rector of St. David's.
Walker, Rev. William W., Rector of Hampton.
Warneford, Rev. Edmund A., Rector of Norton.
Weeks, Rev. A. W., Curate of Cocaigne.
Wetmore, Rev. David I., Missionary at Welford.
Wiggins, Rev. Bichard B., St. John.
Wiggins, Rev. Abraham V., D. D., Rector of Maugerville.
Wood, Rev. Abraham, Rector of Waterborough.

ESTABLISHED CHURCH OF SCOTLAND.

SYNOD OF NEW-BRUNSWICK.

Moderator—Rev. William Donald, A. M.; *Clerk*—Rev. John M. Brooke.

1. Presbytery of Saint John.

Moderator—Rev. John Hunter; *Clerk*—Rev. Wm. Donald, A. M.

Saint Andrews, Rev. John Ross.
City St. John, Rev. Wm. Donald, A. M.
Fredericton, Rev. John M. Brooke.
Harvey, vacant.
Nashwaak, vacant.
Richmond and Woodstock, Rev. John Hunter.
Saint Patrick, vacant.

2. Presbytery of Miramichi.

Moderator—Rev. James Steven ; *Clerk*—Rev. Wm. Henderson, A. M.

Bathurst, vacant.
Miramichi, Chatham, Rev. W. Stewart.
Miramichi, Newcastle, Rev. Wm. Henderson, A. M.
Restigouche, Rev. James Steven.

ROMAN CATHOLIC CHURCH.

The Very Reverend John Sweeney, Administrator, Shediac.

Aylward, Rev. W., Fredericton.
Barron, Rev. A., Quaco.
Connelly, Rev. T., Woodstock.
Dionne, Rev. H., St. Lucy, Madawaska.
Dunphy, Rev. E. J., Petit Rocher.
Egan, Rev. M., Nelson.
Gauvreau, Rev. F., Dorchester.
Gosselin, Rev. A., St. Bruno, } Mada-
Langevin, Rev. A. } waska.
Lefrance, Rev. S., Tracadie.
Madran, Rev. J., Shediac.
McDevitte, Rev. J., St. Andrews.
McGuirk, Rev. H., Richibucto.
Mooney, Rev. John, St. John.
O'Regan, Rev. L., Sussex.
Paquet, Rev. J., Caraquet.
Power, Rev. M., Bathurst.
Quin, Rev. James, St. John.
Quin, Rev. Edmond, Carleton.
Quin, Rev. John, St. John.
Rioux, Rev. J., Buctouche.
Sweeney, Rev. J., Barachois.
Vereker, Rev. R., Chatham.
Wallace, Rev. M. A., St. Stephens.

STATIONS OF THE WESLEYAN MINISTERS IN THE NEW-BRUNSWICK DISTRICT.

St. John, South—Rev. Jas. G. Hennigar, and Rev. John Allison.
" North—Rev. William Smith.
" West—Rev. William T. Cardy.
Fredericton—Rev. Charles Churchill.
Sheffield—Rev. William Smithson.
Mill Town—Rev. Robert Cooney, A. M.
St. Stephens—Rev. Ingham Sutcliffe.
St. Andrews—Rev. Wm. Temple, (*District Secretary.*)
Sackville—Rev. Richard Knight, (*Chairman and General Superintendent.*)
Point-de-Bute—Rev. George Johnson.
Petitcodiac—Rev. Wm. Allen.
Hopewell—Rev. Robert Chesley, (*Journl Sec'y.*)
Sussex Vale—One to be sent.
Woodstock and Andover—Rev. Arthur McNutt and Rev. Geo. Manley.
Annapolis, (N. S.)—Rev. George Barrett.
Bridgetown, (N. S.)—Rev. M. Pickles.
Aylesford, (N. S.)—Rev. C. Lockhart.
Digby and Sissiboo, (N. S.)—Rev. George Miller and Rev. James Taylor.
Miramichi—Rev. Joseph F. Bent.
Richibucto—Rev. Robert A. Temple.
Bathurst—Rev. John Prince.
Wesleyan Academy—Rev. A. Desbrisay, and Rev. H. Pickard, (*Financial Sec'y.*)

BAPTIST MINISTERS.

Eastern Association.

Bancroft, Rev. S., Hampton.
Blakeney, Rev. J., Gondola Point.
Bunting, Rev. J., Upham.
Burns, Rev. George, Upham.
Cleveland, Rev. N., Shepody.
Crandal, Rev. J., Salisbury.
Crandal, Rev. D., Springfield.
Crandal, Rev. Daniel V., Elgin.
Duffy, Rev. P., Hillsborough.
Foshay, Rev. E. F., Harvey.
Herritt, Rev. J., Butternut Ridge.
Jackson, Rev. W., St. Martins.
Kierstead, Rev. E., Studholm.
Keith, Rev. M., Butternut Ridge.
Marsters, Rev. J., Grand Lake.
McPhee, Rev. Jas., Salisbury.
McPhail, Rev. D., Buctouche.
Mutch, Rev. A., Norton.
Newcomb, Rev. J., Hillsborough.
Parker, Rev. W. G., Sackville.
Sears, Rev. W., Hopewell.
Skinner, Rev. J. C., Wickham.
Smith, Rev. J. A., Springfield.
Spragg, Rev. P., Springfield.
Stone, Rev. Titus, Sussex.
Thorne, Rev. C., Johnston.
Trimble, Rev. James, Waterborough.
Wallace, Rev. Jas., Coverdale.

Licentiates.

Harris, Hezekiah
Hughes, John.
Sears, John

Western Association.

Bill, Rev. I. E., St. John.
Coleman, Rev. W. A., Jacksontown.
Elder, Rev. S., Fredericton.
Esterbrooks, Rev. G., Simonds.
Fitch, Rev. W. D., Salmon River, G. L.
Harris, Rev. David, Carleton.
Harris, Rev. W., Tobique.
Hopkins, Rev. W. L., Pennfield.
Magee, Rev. Thos., St. James.
Magee, Rev. John, Nashwaak.
McInnis, Rev. E., Grand Manan.
Miles, Rev. G. F., Maugerville.
Rigby, Rev, George, Kingsclear.
Robinson, Rev. S., St. John.
Saunders, Rev. T. W., Prince William.
Spurden, Rev. C., Fredericton.
Thompson, Rev. A. D., St. Andrews.
Todd, Rev. T., Woodstock.
Tozer, Rev. Jas., Ludlow.
Tupper, Rev. J. H., Keswick.
Very, Rev. E. D., Portland.
Walker, Rev. Jas., St. George.
Webb, Rev. E., New Jerusalem.

Licentiates.

Catharine, Joseph
Emerson, R. H.
Gremley, Wm.
Wells, Richard

FREE PRESBYTERIAN CHURCH OF SCOTLAND.

Canning, Rev. W. T., Salmon River.
Donald, Rev. A., Hammond River.
Ferrie, Rev. Wm., M. A., St. John.
Irvine, Rev. R., St. John.
Irvine, Rev. John, Carleton.
Jack, Rev. Lewis, St. James.
Law, Rev. J., Richibucto.
McMasters, Rev. A., Bay Chaleur.
Millen, Rev. W., Bocabec.
Cairns, Rev. James, M.A., Trav. Miss'y.

REFORMED PRESBYTERIAN CHURCH OF IRELAND.

Lawson, Rev. J. R., St. Martins.
Stavely, Rev. A. McL., St. John.
Stewart, Rev. R., Missionary.

CONGREGATIONAL CHURCH.

Mackay, Rev. C., St. John.
McCallum, Rev. Mr., Cardigan.
Porter, Rev. J., Sheffield.
Sterling, Rev. J., Keswick Ridge.

DISCIPLES OF CHRIST, OR CHRISTIANS.

Eaton, W. W., Saint John.
Garraty, G., Oromocto.
Barnaby, J. B., West Isles.

FREE CHRISTIAN BAPTIST MINISTERS.

Colpitts, Rev. R., Norton.
Flanders, Rev. J. C., Springfield.
French, Rev. R., Kingston.
Gunter, Rev. J., Fredericton.
Hartt, Rev. S., Wakefield.
McLeod, Rev. E., St. John.
McMullin, Rev. C., Brighton.
Merritt, Rev. B., Hampstead.
Mersereau, Rev. A., Blissville.
Noble, Rev. J., Hampstead.
Orser, Rev. G., Brighton.
Pennington, Rev. W. E., Wickham.
Perry, Rev. J., Johnston.
Shaw, Rev. James, Wakefield.
Sisson, Rev. E., Andover.
Syprell, Rev. E., Wakefield.
Wayman, Rev. E., Studholm.
Wormwood, Rev. S., Simonds.

NEW-BRUNSWICK AUXILIARY BIBLE SOCIETY—At Saint John.

Patron—His Excellency the Lieutenant-Governor. *President*—Hon. Judge Parker. *Vice-Presidents*—Hon. W. B. Kinnear, Hon. Neville Parker. *Treasurer*—John M. Robinson, Esquire. *Secretaries*—James Paterson, LL.D., and Samuel L. Tilley, Esq. *Depositary*—Leveret H. DeVeber, Esquire. *Committee*—Samuel Bayard, M.D., L. B. Botsford, M.D., Messrs. Samuel Huyghue, John Kinnear, J. Wishart, Nathan S. Demill, George A. Lockhart, Gilbert T. Ray, W. J. Starr, James McMillan, Edward Sears, D. J. McLaughlin, John F. Marsters, John M. Walker, John Armstrong, and James Reed, with the Ministers who are members of the Society. For Portland—John Duncan, James Flewelling, Moses Tuck, and A. McL. Seely. For Carleton—George Bond, Robert Salter, Isaac Clark, and Dr. Waddell.

Depository—The Store of Messrs. L. H. DeVeber & Son, Prince William Street, Saint John.

Baptist Colporteur Society, *for the Circulation of Cheap Religious Reading.*—Rev. E. D. Very, *Chairman;* Rev. Alexander Mutch, *Colporteur.*—Depository, at the Office of Garrison & Marsters, Saint John.

DIOCESAN CHURCH SOCIETY OF NEW-BRUNSWICK.

Patron—His Excellency Sir Edmund Walker Head, Baronet. *President*—The Lord Bishop of Fredericton. *Vice-Presidents*—The Venerable and Rev. George Coster, Archdeacon; and the Hon. the Chief Justice, the Hon. the Members of Her Majesty's Executive and Legislative Councils, the Hon. the Speaker of the House of Assembly, the Hon. the Judges of the Supreme Court, Her Majesty's Attorney General, Her Maiesty's Solicitor General, and the Hon. the Master of the Rolls—the same being Members of the Society. *Treasurer* — W. J. Bedell, Esquire, Fredericton. *Secretary* — the Reverend W. Q. Ketchum, Fredericton. *Auditors of Accounts*—George D. Robinson, and W. H. Scovil, Esquires. *Executive Committee* — William Wright, John V. Thurgar, Samuel L.

Tilley, F. A. Wiggins, Dr. Botsford, Dr. Robb, Joseph Fairweather, B. Wolhaupter, F. P. Robinson, G. D. Street, R. S. Armstrong, Justus S. Wetmore, H. B. Smith, G. J. Dibblee, S. J. Scovil, A C. Evanson, J. C. Allen, R. F. Hazen, Dr. Toldervy, W. Jack, L. H. DeVeber, Dr. Sharp, and Wm. Carman, Esq.

LOCAL COMMITTEE AT ST. JOHN.—*Chairman*—The Rector; *Secretary*—Robert Parker, Jun., Esquire; *Treasurer*—L. H. Waterhouse.

EDUCATIONAL DEPARTMENT.

PROVINCIAL BOARD OF EDUCATION.

His Excellency the Lieutenant-Governor and the Honorable Her Majesty's Executive Council.

John Gregory, Esquire, *Secretary*;
E. H. Duval, Esquirie, *Training Master, St. John.*

UNIVERSITY OF KING'S COLLEGE, FREDERICTON.

Patron—The Queen. *Visitor on Her Majesty's behalf*—the Lieutenant Governor. *Chancellor*—the Chief Justice. *President*—the Bishop. *Council*—the Chancellor, President, Master of the Rolls, Speaker of the Assembly, Secretary of the Province, Attorney General, Hon. William Black, LL.D., Hon. John Montgomery, Hon. Alexander Rankin, Hon. George Stilman Hill, Hon. Amos Edwin Botsford, Hon. William Boyd Kinnear, Hon. Robert L. Hazen, Hon. Judge Wilmot, and Dr. Toldervy. *Convocation*—the Chancellor, President, Professors, and all persons admitted Masters of Arts, or to any Degree in Divinity, Law, or Medicine.

COLLEGE.—*Principal*—the Rev. Edwin Jacob, D. D.; *Professors*—Classical Literature, History, Moral Philosophy and Divinity—Rev. Dr. Jacob; Mathematics and Natural Philosophy—William B. Jack, A. M.; Chemistry and Natural History—James Robb, M. D.; *Teacher of Modern Languages*—M. D'Avray, Esquire.

COLLEGIATE SCHOOL.—*Head Master*—George Roberts, Esquire; *Classical and Mathematical Masters*—George Roberts, and Charles Coster, A. M.; *French Master*—M. D'Avray, Esquire; *English and Writing Master*—Hugh Moore.

Registrar and Treasurer—Hon. Chas. Fisher, A. B.; *Librarian*—Thomas A. Gregory.

WESLEYAN ACADEMY, MOUNT ALLISON, SACKVILLE.

MEMBERS OF THE CORPORATION.—Rev. Messrs. Knight, Evans, Temple, Davies, and Pickard, and Chas. F. Allison, John H. Anderson, John Owens, and Ralph Brecken, Esquires. *President*—Rev. R. Knight.

MANAGING COMMITTEE.—The Rev. Messrs. Knight, Evans, Temple, and Davies, and C. F. Allison, Esq.; *President*—Rev. A. Desbrisay; *Treasurer*—C. F. Allison, Esq.

FACULTY.—The Rev. Humphrey Pickard, A. M., *Principal and Professor of Mental and Moral Science;* Joseph R. Hea, A. B., *Classical Professor and French Tutor;* Thomas Pickard, Jun., A. M., *Mathematical Professor and Lecturer on Chemistry, Natural Philosophy, &c.*—English Master to be appointed.

NEW-BRUNSWICK BAPTIST EDUCATION SOCIETY.

Rev. Joseph Crandal, *President;* Rev. J. Marsters andRev. S. Robinson, *Vice-Presidents;* Asa Coy, and S. W. Babbitt, Esquires, *Secretaries;* Solomon Hersey, *Treasurer;* the Ministers of the Denomination, *Members of the Board.*

Executive Committee of Management—Rev. Charles Spurden, Rev. S. Elder, Hon. W. B. Kinnear, Messrs. S. W. Babbitt, J. P. A. Phillips, W. Sewell, and W. S. Estey. *Principal of the Seminary at Fredericton*—Rev. Charles Spurden; *Assistant Teacher*—Thomas B. Smith.

MADRAS SCHOOL.

The Governor and Trustees of the Madras School in New-Brunswick:—The Lieutenant Governor or Commander-in-Chief for the time being; the Lord Bishop of the Diocese; the Members of Her Majesty's Council; the Judge of the Admiralty; the Speaker of the House of Assembly; the Mayor and Recorder of Saint John; the Ecclesiastical Commissary of the Province; the Rector and Church-Wardens of Trinity Church in St. John; together with the Hon. Edward J. Jarvis, the Hon. Ward Chipman, Hon. Judge Parker, Rev. William Donald, Frederick A. Wiggins, and John V. Thurgar, Esquires.

PUBLIC SCHOOLS IN NEW-BRUNSWICK,

TOGETHER WITH AN ESTIMATE OF THE POPULATION AND EXTENT OF THE PROVINCE.

Counties.	Grammar Schools. Number.	Grammar Schools. Masters' Names.	Scholars.	Common or Parish Schools. Number.	Teachers, M.	Teachers, F.	Scholars Male.	Scholars Female.	Pop. by Est.	Extent in sq. Miles.
York,	1	G. Roberts, C. Coster, A. M. H. Moore, M. D'Avray,	67	61	40	21	1091	836	21,000	3,440
Saint John,	1	James Paterson, LL.D.	59	56	44	12	1510	893	45,000	586
Charlotte,	1	Ranald B. Smith,	21	78	52	26	1504	1241	21,500	1,224
Northumberland	2	James Miller, John Sivewright,	28 40	45	35	10	760	585	20,600	5,000
Gloucester,	1	James Smith,	42	28	17	11	345	374	10,800	1,621
Carleton,	1	James McCoy,	38	46	34	12	774	694	20,500	4,050
Victoria,				12	11	1	143	107		
Sunbury,	1	George S. Milligan,	44	34	23	11	540	488	5,000	1,222
King's,	1	D. W. Pickett, A. B.	35	80	66	14	1408	1032	18,500	1,328
Queen's,	1	John J. Millidge,	27	66	41	25	975	679	10,000	1,562
Restigouche,	1	J. Bennett,	53	12	8	4	220	164	4,500	1,970
Albert,	1	T. W. Woodman,	29	34	20	14	591	418	25,000	2,112
Westmorland,	1	Charles W. Camidge,	28	66	48	18	1041	831		
Kent,	1	Thomas W. Wood,	35	29	16	13	398	388	9,800	1,260
	14		546	647	455	192	11300	8730	211,600	25,315

The Collegiate or Grammar School of York receives an annual allowance of £375 (besides the services of a French Teacher) from King's College, and is placed under the control of a Committee appointed by the College Council.

The supervision of the other Grammar Schools is vested in Boards of Directors and Trustees, appointed by the Lieutenant-Governor in Council. The Government allowances are, £150 to the Saint John School, £50 to the School in charge of Mr. Sivewright, in Northumberland, and £100 to each of the others, on condition that the inhabitants pay the further sum of £50 to the Teacher.

The general management of the Parish Schools is by Act of Assembly, 10 Vic., chap. 56, vested in the Lieutenant-Governor and Executive Council, as a Board of Education. The average number of Schools in the Counties has heretofore been limited to nine for each Parish; but the number may be increased to thirteen in any Parish, provided the whole number in the County does not exceed the established average. The Government allowance to the Teachers is £30 per annum for Teachers of the First Class; £22, Second Class; and £18, Third Class. The emoluments, exclusive of the Government allowance, range between £20 and £100, the general average being about £30.

POST-OFFICE DEPARTMENT.

GENERAL POST-OFFICE, SAINT JOHN.

John Howe, Esquire, *Postmaster General.*

William D. French, *First Clerk;*
Valentine B. Hutchison, *Second do.;*
Henry C. Frink, *Third Clerk.*
John Langrill, *Messenger.*

Letter Carriers—Stephen J. Daly, first Letter Carrier; John Leitch, second do.

POSTMASTERS.

Andover, B. Beveridge.
Bathurst, T. H. Carman.
Bend, Joseph Crandall, jr.
Cambelton, Jas. S. Morse.
Chatham, James Caie,
Colebrooke, A. W. Raymond.
Dalhousie, G. B. Cowper.
Dorchester, W. H. Godfrey.
Edmundston, J. T. Hodgson.
Fredericton, A. S. Phair.
" W. Phair, jr., (*Ass't.*)
Gagetown, W. F. Bonnell.
Hampton, Samuel Hallett.
Harvey, (*County Albert*,) J. E. Upham.
Kingston, S. Foster.
Milltown, James Bowes.
Newcastle, E. W. Williston.
Oromocto, J. R. M'Pherson.
Richibucto, Wm. Bowser.
Sackville, C. Milner.
Salisbury, G. Pitfield.
Shediac, E. J. Smith.
Saint Andrews, George F. Campbell.
St. George, J. Wallace.
St. Martins, A. Lockhart.
St. Stephens, D. A. Rose.
Sussex Vale, H. McMonagle.
Upper Mills, Albert Robinson.
Woodstock, James Grover.

WAY OFFICE KEEPERS.

Baker's Creek, Prudent Gagnon.
Baie Verte, Stephen Gooden.
Beckaguimeck, W. S. Nevers.
Belle Dune, J. Chalmers.
Blackville, S. Bean.
Blissfield, J. DeCantillon.
Boiestown, W. Mackay.
Buctouche, R. B. Cutler.
Butternut Ridge, W. H. Keith.
Buzzle's Cove, —— ——.
Campo Bello, John Alexander.
Canning, James R. Curry.
Cape Tormentine, Colin Van Buskirk.
Coal Mines, J. M. Hamilton.
Cocaigne, James Long.
Caraquet, J. Blackhall.
Carleton, (*St. John*), Geo. F. Harding.
Coverdale, W. Smith.
Douglastown, R. Hutchinson.
Dumfries, T. Temple.
Eel River, H. Jones.
Flatlands, A. M'Kenzie.
Grand Manan, Wilford Fisher.
Grand River, Edwin Akerly.
Greenfield, T. Wakeham.
Harvey, (*Co. York*,) J. Cockburn.
Hammond River, W. Alden.
Hampstead, W. Dunn.
Head of Petitcodiac, J. Price.
Hillsboro', R. E. Steves.
Hopewell, (*The Cape*,) M. B. Palmer.
Hopewell, (*The Hill*,) J. S. Reed.
Indiantown, P. Nase.
Jacksontown, B. Churchill.
Jolicure, W. P. Wells.
Kingsclear, G. A. Hammond.
Kingston, (*County Kent*), J. W. Holderness.
Kouchibouguac, H. N. Patten.
Keswick, Daniel Yerxa.
Lepreaux, B. K. Lawrence.
Little Rocher, J. Woolner.
Long Creek, C. Crookshank.
Lower Brighton, B. Noble.
Ludlow, J. Nelson.
Madawaska, J. Amireaux.
Mactaquack, Daniel Jewett.
Memramcook, S. C. Chartres.
Mill Cove, C. W. Cox.
Mill Stream, J. H. Ryan.
Mouth of Nerepis, J. M. Nase.
Mount Whatley, E. Carter.
Munquart, J. Squires.
Musquash, G. C. Carman.
Nashwaak, William Plant.
Nelson, J. McKie.
New Canaan, B. Keith.
New Bandon, J. Sutherland.
New Jerusalem, S. Mahood.
New Mills, A. Ferguson.
Norton, John Hays.
Oak Bay, R. Polley.
Oak Point, H. Buxton.
Oromocto, (*South Branch*), J. Bailey.
Pokemouche, J. Sewell.
Presqu' Isle, S. Johnson.

Prince William, John Hon.
River de Chute, H. Baird.
Shepody Road, W. Fowler.
Sheffield, J. Hamilton.
Salmon River, (*Co. Albert*), Nathaniel Locke.
Shippegan, Thomas Baldwin.
Simonds, C. S. Appleby.
Springfield, M. King.
Stanley, James Malone.
Tabisintac, R. McLeod.
Ten Mile Creek, J. S. Parker.
Tracadie, J. Young.
Upham, I. A. Dodge.
Upper Brighton, W. B. Tompkin.
Upsalquitch, S. Grover.
Victoria, J. R. Boyce.
Webster's Creek, A. Webster.
Wickham, Robert Golding.
Wicklow, J. H. Estey.
Williamstown, A. H. Esty.

PUBLIC ESTABLISHMENTS.

PROVINCIAL VACCINE ESTABLISHMENT.

CENTRAL STATION—SAINT JOHN.

His Excellency the Lieutenant-Governor and Her Majesty's Council, Patrons of the Institution; Hon. William Black, Director of the Institution. COMMITTEE—Fredericton, —— ——; Saint Andrews—Rev. Jerome Alley, D. D.

Vaccinating Surgeons—George P. Peters, M. D., Saint John; Fredericton—the Medical Officer in charge of the Troops.

PROVINCIAL LUNATIC ASYLUM—AT SAINT JOHN.

Commissioners—John Ward, Frederick A. Wiggins, William Olive, Esquires, Hon. Judge Wilmot, Hon. William McLeod, John Simpson, Robert F. Hazen, John Duncan, and Peter Besnard, Esquires.

Medical Superintendent—Dr. John Waddell.

PROVINCIAL PENITENTIARY—AT SAINT JOHN.

Commissioners.—John Ward, Esquire, Hon. R. L. Hazen, John V. Thurgar, John Owens, John M. Robinson, William H. Scovil, Edward L. Jarvis, Charles C. Stewart, and John Doherty, Esquires. *Secretary*—Samuel D. Berton. *Keeper of the Prison*—John Quinton.

MARINE HOSPITAL AT SAINT JOHN,

FOR THE RELIEF OF SICK AND DISABLED SEAMEN.

John Ward, Robert W. Crookshank, John Wishart, Ezekiel Barlow, Edward L. Jarvis, William D. Faulke, and Adam Jack, Esquires, *Commissioners:* Charles Ward, Esquire, *Secretary;* the Bank of New-Brunswick, *Treasurer;* John Boyd, M. D., *Physician and Surgeon.*

CITY OF SAINT JOHN SAVINGS' BANK.

His Excellency the Lieutenant-Governor, *Patron;* Hon. Ward Chipman, LL.D., *President;* Robert W. Crookshank, John Ward, Robert F. Hazen, Frederick A. Wiggins, John Wishart, William J. Ritchie, Thomas Merritt, Charles C. Stewart, John Duncan, Leveret H. DeVeber, Robertson Bayard, and Edward Sears, Esquires, *Trustees;* the Bank of New-Brunswick, *Treasurer;* Daniel Jordan, Esquire, *Cashier and Registrar.*

EMIGRANT DEPARTMENT.

M. H. Perley, Esquire, Her Majesty's Emigration Officer at Saint John.
Thomas Jones, Esquire, Emigration Officer at Saint Andrews.
In other parts of the Province, the Deputy Treasurers act as Emigration Officers.

CONSULS AND AGENTS.

Israel D. Andrews, Esq., United States Consul for New-Brunswick and Canada.
Collins Whitaker, Esq., United States Consul at the Port of St. John and dependencies.
Thomas Jones, Esquire, United States Consular Agent at Saint Andrews.
William J. Fraser, Esquire, United States Consular Agent at Miramichi.
A. C. O. Trentowsky, Esquire, Prussian Consul in New-Brunswick.

Agents for Lloyd's.—Henry P. Sturdee, Esquire, Saint John; William Whitlock, Esquire, Saint Andrews; Messrs. Gilmour, Rankin & Co., Miramichi; John Wheten, Esquire, Richibucto; Messrs. Ferguson, Rankin & Co., Bathurst.

SUPERVISORS OF GREAT ROADS.

Robert S. Matthew—Saint John to Hayward's Mills; and Bellisle to Saint John.
John Jordan—Saint John to Quaco.
Silas Crane Chartres—Hayward's Mills to the Nova-Scotia line.
George Anderson—Saint John to Saint Andrews.
Edward Simonds—Fredericton to Saint John, *via* Nerepis.
Asa Dow—Fredericton to Woodstock.
Alexander Goodfellow—Fredericton to Newcastle.
Gilbert Williams—Nerepis to Gagetown.
William Chandler—Shediac to Richibucto.
John Welling—Dorchester to Shediac; and Shediac to Petitcodiac.
David Crocker—Richibucto to Chatham; Newcastle to Bathurst; and Bathurst to [Belledune.
Archibald Ramsay—Belledune to Metis Road.
Alexander Davidson—Little Tracadie to Southern boundary of the Bathurst Road.
Joseph Sewell—Little Tracadie to Bathurst.
James Ketchum—Woodstock to the Arestook.
Charles Perley—Woodstock to Houlton. [rican boundary.
Michael Tighe—Grand Falls to the Canada line; and Lower Landing to the Ame-
Francis Tibbitts—Arestook to the Grand Falls; and Pickard's Store to the Ame- [rican boundary.
Nathaniel Hubbard—Fredericton to the Finger Board.
James Fairweather—Hampton to Belleisle. [Digdeguash.
L. B. Rainsford—Fredericton to Magaguadavic River; and Eel River to Little
Josephus Moore—Oak Bay to Little Digdeguash.
William H. Mowatt—Waweig to St. Stephens; and St. Andrews to Magaguadavic. on the Fredericton Road, including the Bridges; and from Roix Farm to the Great Road between Fredericton and St. Stephens.
Isaac Gross—Salisbury to Wm. Bennett's.
John McAlmon—Wm. Bennett's to Harvey.
George Oulton—Cole's Island to Cape Tormentine.
John A. Reed—Isaac Derry's to Point Wolfe.
Thomas McClellan—Harvey to King's County line.
John Jordan, junior—King's County line to Saint John.
John A. Beckwith—Fredericton to Richibucto, *via* Newcastle River.
Jeremiah Scott—Dead-Water Brook to St. Stephens.
John Boyd and Joseph Blakeney—Newcastle to the Bend of Petitcodiac.
John Hagarty—Baptist Meeting House in Upham to English Church, Sussex.

COMMISSIONERS FOR COMMUTATION OF CROWN DEBTS,

Under Act 12 Vic. Cap. 19.

Victoria County.—P. C. Amiraux, Francis Tibbits.
Carleton County.—John Bedell, Leonard R. Harding, Joseph Rideout, James A. Phillips, Israel Calkins.

York County.—John Davidson, Benjamin Atherton, William Grieve, Allan McLean, John A. Beckwith.

Saint John County.—John Jordan, Archibald Menzies.

Sunbury County.—Wm. Smith, Solomon Smith, Wm. E. Perley, Isaac Burpe.

Queen's County.—Samuel Mahood, James Kerr, Robert Snell.

King's County.—Charles W. Stockton, Robert B. Vail, Joseph Wallace, Elias S. Wetmore.

Kent County.—John G. Layton, Robert Douglas, Peter Merzerall.

Northumberland County.—James Davidson, Chas. J. Peters, James L. Price.

Gloucester County.—John Woolner, Henry W. Baldwin, Hugh A. Caie, James Blackhall, William Davidson.

Charlotte County.—Andrew Buntin, George McKay, Andrew Hay, Ninian Lindsay, William C. Scott, John McKenzie.

Restigouche County.—David Sadler.

COMMISSIONERS FOR THE SALE AND IMPROVEMENT OF CROWN LANDS, UNDER ACT. 12 VIC. CAP. 4.

Restigouche County.—David Sadler.

Gloucester.—Matthew Carruthers, James Davidson.

Northumberland.—James Davidson, C. J. Peters, J. L. Price.

Kent.—P. Merzerall, J. G. Layton, R. Douglas.

Westmorland.—P. Palmer, S. S. Wilmot.

Albert.—R. Stiles.

Charlotte.—William Mahood.

Queen's.—R. Snell, J. Colling, S. Mahood, and J. Kerr.

King's.—N. Arnold, S. Fairweather.

Sunbury.—S. Burpe.

York.—Thomas Ramsay, John Davidson, John A. Beckwith, William Grieve.

Carleton.—P. C. Amiraux, Francis Tibbits.

Saint John—John Jordan, Archibald Menzies.

COMMISSIONERS OF STEAM BOATS.

Hon. John Robertson, Beverley Robinson, Esquire, and Dr. George P. Peters, Commissioners of Steam Boats, under the Act of 1847, for the Port of Saint John; and James Boyd, Edward Wilson, and Peter Smith, Esquires, for the Port of Saint Andrews.

Daniel Hanington and Thomas E. Smith, Esquires, Commissioners for Steam Boats at the Port of Shediac, under the Act of Assembly.

COMMISSIONER OF WRECKS AND SHIPWRECKED GOODS.

Henry P. Sturdee, Esquire.

COMMISSIONERS UNDER THE FREDERICTON FIRE LOAN ACT, 14 VIC. CAP. 17.

Hon. John R. Partelow, and James Taylor, Charles McPherson, and George Botsford, Esquires.

COMMISSIONER OF PUBLIC BUILDINGS.

James Taylor, Esquire, Commissioner of Public Buildings in Fredericton.

BANKING AND OTHER COMPANIES.

BANK OF NEW-BRUNSWICK—(in St. John.)—Capital £100,000. *President*—Thomas E. Millidge, Esquire; *Directors*—Isaac L. Bedell, John Boyd, M. D., Joseph A. Crane, L H. DeVeber, James D. Lewin, Benjamin Smith, F. A. Wiggins, and William Wright, Esquires; *Cashier*—Richard Whiteside, Esquire; *Solicitor*—John M. Robinson, Esquire. *Discount Days*—Tuesdays and Fridays.

COMMERCIAL BANK OF NEW-BRUNSWICK—(in Saint John.)—Incorporated by Royal Charter.—Capital £150,000, with power to increase to £300,000. *President*—Daniel J. McLaughlin, Esquire; *Directors*—Mark Dole, John Duncan, Stephen Gerow, Hon. R. L. Hazen, William Jack, George L. Lovett, Charles Merritt, William Parks, Edward Sears, John M. Walker, Charles Ward, and John Wishart, Esquires. *Cashier*—George P. Sancton, Esquire. *Solicitor*—Hon. R. L. Hazen. *Discount Days*—Tuesdays and Fridays.

COMMERCIALBRANCHBANK—(at Miramichi)—*Committee of Management*—William Loch, Esquire, and Hon. Alexander Rankin; *Cashier*—Thomas C. Allan, Esquire.

COMMERCIAL BANK AGENCY AT WOODSTOCK—Richard English, Esquire; *Cashier*—James Grover.

CENTRAL BANK OF NEW-BRUNSWICK—(IN FREDERICTON)—Capital, £35,000, with power to increase to £50,000. *President*—George Botsford, Esq.; *Directors*—George J. Dibblee, Charles P. Wetmore, John Simpson, Charles McPherson, Joseph Flemming, and Charles Lee, Esquires, and Hon. Wm. H. Odell; *Cashier*—Samuel W. Babbitt, Esquire; *Solicitor*—George J. Dibblee, Esquire. *Discount Days*—Tuesdays and Fridays.

CENTRAL BANK AGENCY AT WOODSTOCK—*Committee of Management*—D. L. Dibblee, James Ketchum, and J. R. Tupper, Esquires, and Hon. Charles Connell; *Cashier*—James Robertson, Esquire.

CHARLOTTE COUNTY BANK—(in St. Andrews.)—Capital, £15,000. *President*—Hon. Harris Hatch; *Directors*—L. H. Deveber, James W. Street, Wilford Fisher, S. T. Gove, George D. Street, and William Whitlock, Esquires; *Cashier*—John Rodger, Esquire; *Solicitor*—Geo. D. Street, Esquire. *Discount Day*—Tuesday.

SAINT STEPHEN'S BANK—Capital, £25,000.—*President*—Wm. Todd, Jr., Esquire; *Directors*—Hon. George S Hill, George M. Porter, Robert Watson, Stephen H. Hitchings, and George J. Thomson, Esquires; *Cashier*—D. Upton, Esquire; *Solicitor*—Hon. George S. Hill. *Discount Day*—Saturday.

BANK OF BRITISH NORTH AMERICA—(Established in London)—Capital, £1,000,000 sterling, with power to increase. *Manager of the Branch at Saint John*—F. W. Wood, Esquire. *Local Directors at Saint John*—Hon. John Robertson, and William H. Street, and John V. Thurgar, Esquires. *Standing Counsel*—Hon. John Ambrose Street. *Solicitor and Notary*—George Wheeler, Esquire. *Discount Days*—Wednesdays and Saturdays.

INSURANCE COMPANIES.

NEW-BRUNSWICK MARINE ASSURANCE COMPANY—(in Saint John)—Capital £50,000, with power to increase to £100,000. *President*—Frederick A. Wiggins, Esquire. *Directors*—John Wishart, John Ward, John V. Thurgar, William Parks, Daniel J. McLaughlin, William H. Scovil, Edward Sears, and George Carvill, Esquires. *Secretary*—Adam Jack, Esquire. *Solicitor*—George Wheeler, Esquire.

GLOBE ASSURANCE COMPANY—(in Saint John.)—Capital, £50,000. *President*—John Duncan, Esquire. *Directors*—George L. Lovett, Thomas Vaughan, Edward Hippisley, Henry Chubb, James Smith, and Joseph Fairweather, Esquires. *Secretary*—I. L. Bedell, Esquire.

CENTRAL FIRE INSURANCE COMPANY—(IN FREDERICTON.)—Capital, £50,000. *President*—Benjamin Wolhaupter, Esq. *Directors*—Charles Fisher, Charles McPherson, John S. Coy, and Thomas Stewart, Esquires. *Secretary*—William McBeath, Esquire. AGENCIES.—Saint John—George Thomas, *Agent;* Hon. John Robertson, and Daniel J. McLaughlin, Esquire, *Committee of Reference.* Saint Andrews—George D. Street, Esquire, *Agent;* and Hon. H. Hatch, and John Rodger, Esquire, *Committee of Reference.* Newcastle (Miramichi)—Allan A. Davidson, Esquire, *Agent.* Chatham—George Kerr, Esquire, *Agent.* Bathurst—William Stevens, Esquire, *Agent.* Richibucto—Hon. John W. Weldon, *Agent.* Dalhousie—Dugald Stewart, Esquire, *Agent.* Woodstock—Lewis P. Fisher, Esquire, *Agent.*

MUTUAL INSURANCE COMPANY—(in Saint John)—Joseph Fairweather, *President; Directors*—Samuel L. Tilley, Joseph W. Lawrence, S. K. Foster, and Zebedee Ring; *Secretary*—Isaac Woodward, Esquire; *Solicitor*—John M. Robinson, Esquire.

KING'S COUNTY MUTUAL INSURANCE COMPANY—Joseph A. Seivewright, Esquire, *President;* Hon. Wm. McLeod, John C. Vail, Esquire, Dr. S. Earle, A. C. Evanson, Esquire, LeBaron Drury, Esquire, Rev. William Scovil, and Gilford Flewelling, Isaac Raymond, Vincent White, and James B. Lyon, *Directors;* Justus Earle, *Secretary.*

JOINT STOCK COMPANIES.

EUROPEAN AND NORTH AMERICAN RAILWAY COMPANY.—Robert Jardine, Esquire, *President;* Hon. John Robertson, and Charles D. Archibald, (of London,) George Botsford, Daniel J. M'Laughlin, Edward Allison, William J. Ritchie, Esquires, *Directors;* George P. Sancton, and John W. Cudlip, *Auditors.*

SAINT JOHN WATER COMPANY.—Capital—Old Stock restricted to £15,000; New Stock, £10,000. President—John Duncan, Esquire; Directors—Hon. John Robertson, Robert Jardine, William H. Street, and Henry Chubb, Esquires; Solicitor—Duncan Robertson, Esq.; Secretary and Manager—James Robertson.

SAINT JOHN GAS LIGHT COMPANY.—Capital, £20,000, with power to increase to £30,000. Robert Jardine, President; John Duncan, William J. Ritchie, John M. Walker, William Parks, William G. Lawton, George Carvill, Daniel J. McLaughlin, and William Smith, Directors; George Peebles, Manager; Robert Britain, Secretary and Treasurer; William J. Ritchie, Esquire, Solicitor.

FREDERICTON GAS LIGHT COMPANY.—S. Barker, President; J. Simpson, J. Wilkinson, F. W. Hatheway, and J. Davis, Directors; John M'Innes, Manager; Wm. M'Beath, Secretary.

ST. JOHN MECHANICS' WHALE FISHING COMPANY.—Capital, £50,000. Directors—John Duncan, John Wishart, Daniel J. McLaughlin, John W. M. Irish, and William Lawton, Esquires; Secretary—Alexander Robertson, Esq.

SAINT JOHN RURAL CEMETERY COMPANY.—John M. Walker, President; Hon. R. L. Hazen, Dr. Botsford, Dr. Peters, Charles Drury, Beverley Robinson, Wm. Parks, W. G. Lawton, James Pettingell, Adam Jack, S. Hersey, and W. J. Ritchie, Esquires, Directors; E. B. Peters, Esquire, Secretary and Treasurer; M. Stead, Landscape Gardener; W. Mills, Superintendent.

York and Carleton Mining Company.—James Harris, President; James Smith, Treasurer; Thomas Vaughan, Secretary; Allan McLean, Manager; John Owens, James Smith, James R. Tupper, Allan McLean, James T. Smith, Henry Vaughan, Thomas Allan, and Thomas Vaughan, Directors.

South Bay Boom Company—(St. John County.)—A. McL. Seely, President; Hon. John Robertson, F. A. Wiggins, John Pollok, Edward Allison, John Wishart, and N. S. Demill, Directors; Thomas McMackin, Esquire, Secretary, Treasurer, and Superintendent.

Saint John Hotel Company.—William Wright, Esquire, President. Directors—Robert Jardine, George V. Nowlin, John Wishart, and Charles Hazen, Esquires. Secretary, Alexander Robertson, Esquire. Managers—Messrs. Wm. and Joseph Scammell.

New-Brunswick Electric Telegraph Company.—Robert Jardine, President; James Donaldson, of Halifax, Edward Allison, John Duncan, and Robt. Reed, Directors; Douglas B. Stevens, Secretary and Superintendent.

Fredericton and Saint John Electric Telegraph Company.—Geo. Botsford, Esquire, President; S. Barker, R. Jardine, S. W. Babbitt, and W. H. Robinson, Esquires, Directors; D. B. Stevens, Superintendent.

St. John Suspension Bridge Company.—Isaac Woodward, Esq., President; J. D. Lewin, Esq., Dr. George P. Peters, Joseph Fairweather, Esq., and Wm. K. Reynolds, Directors; M. H. Perley, Esq., Secretary; W. K. Reynolds, Treasurer.

Saint Andrews and Quebec Railroad Company.—*President*—John Wilson, Esquire; *Treasurer*—Charlotte County Bank; *Secretary* — Samuel H. Whitlock, Esquire; *Solicitor*—Thomas B. Wilson, Esquire; *Directors*—Rear-Admiral the Hon. William Fitzwilliam Owen, Hon. Harris Hatch, Hon. George S. Hill, John James Robinson, Esquire, R. N., Hon. Charles Connell, H. H. Hatch, George D. Street, Thomas Moses, Lauchlan Donaldson, Wm. Whitlock, Richard Hayne, and Thomas B. Wilson, Esquires.

Nova-Scotia and New-Brunswick Land Company—(Incorporated in 1834, by Royal Charter)—Capital, £200,000, with power to increase to £400,000. *Governor*—John Godson, M. P.; *Deputy Governor*—John Moxon, Esquire; *Directors*—George Palmer, Ambrose Humphreys, Newman Smith, Thomas Butts, Henry Blanchard, George Nichols, Thomas Newnham, J. P. Luxmoore Hallett; Thomas Potts, and J. W. Ogle, Esquires. *Secretaries*—John Bainbridge and William Aggas, Esquires; *Auditors*—William Newton and John Norbury, Esquires; *Bankers*—Messrs. Williams, Deacon, Labouchere & Co., Birchin-lane; *Solicitor*—Nathaniel Hooper, Esquire. *Commissioner at Stanley*—Lieut. Colonel Richard Hayne; *Clerk*—Thomas Wright, Esquire; *Land Surveyor and Overseer*—Robert Waugh, Esquire; *Company's Solicitor in New-Brunswick*—Hon. J. A. Street, Q. C.; *Resident Agent at the City of St. John*—John V. Thurgar, Esquire.

New-Brunswick Society for the Encouragement of Agriculture, Home Manufactures, and Commerce.—*Patron*—His Excellency Sir Edmund Walker Head, Bart., Lieutenant-Governor, &c. &c.; *President*—Hon. N. Parker, Master of the Rolls; *Vice-Presidents*—R. Chestnut, Esq., for York, in Fredericton; T. Jones, Esq., for York, in the Country; R. Jardine, Esq., for St. John; Hon. H. Hatch, for Charlotte; Rev. N. A. Coster, for Queen's; Rev. W. E. Scovil, for King's; Hon. A. E. Botsford, for Westmorland; Hon. J. W. Weldon, for Kent; F. Ferguson, Esq., for Gloucester; D. Stewart, Esq., for Restigouche; H. E. Dibblee, Esq., for Carleton; L. R. Coombs, Esq., for Victoria; Col. S. Clark, for Albert; Rev. W. Henderson, for Northumberland. Dr. Robb, *Corresponding Secretary;* R. Fulton, Esq., *Recording Secretary;* Jos. Gaynor, Esq., *Treasurer*.

GRAND DIVISION OF THE SONS OF TEMPERANCE IN THE PROVINCE OF NEW-BRUNSWICK.—*Officers for the year ending 1st October*, 1852 :—James Johnson, G. W. P.; Thomas W. Bliss, G. W. A. ; Wm. H. A. Keans, G. Scribe; Robert Salter, G. Trea. ; Rev. Samuel Elder, G. Chap. ; James Steadman, G. Con.; S. D. McPherson, G. Sen.

MASONIC.

THE MOST ANCIENT AND HONOURABLE FRATERNITY OF FREE-MASONRY.

Grand Master of England—The Earl of Zetland.
Deputy Grand Master—Earl Howe.
Grand Master of Ireland—The Duke of Leinster.
Grand Master of Scotland—The Right Hon. Lord Glenlyon.
Past Grand Master—Right Hon. Lord Frederick Fitzclarence, G. C. H.
Provincial Grand Master for Nova-Scotia, New-Brunswick, the Islands of Prince Edward and Newfoundland, and their Dependencies—The Hon. Alexander Keith, Halifax
Provincial Grand Secretary—H. C. D. Twining, Esquire.

MASONIC BODIES OF NEW-BRUNSWICK.

Provincial Grand Superintendent of Royal Arch Chapters in New-Brunswick, bearing allegiance to the Supreme Grand R. A. Chapter of England, M. E. the Rev. Jerome Alley, D. D., Rector of St. Andrews.

Provincial Grand Scribe E.—Samuel T. Gove, Esquire, M. D., Saint Andrews.

Hibernian Encampment of K. S. No. ——, Saint Andrews.

Albion Royal Arch Chapter, Saint John, on the Registry of the Grand Royal Arch Chapter of England.

St. Mark's Royal Arch Chapter, St. Andrews, on the Registry of the Grand Royal Arch Chapter, England.

Carleton Royal Arch Chapter, St. John, on the Registry of the Grand Royal Arch Chapter, Scotland.

Hibernian Royal Arch Chapter, No. ——, St. Andrews.

LODGES ON THE REGISTRY OF THE GRAND LODGE OF ENGLAND.

The R. W. and Hon. Alexander Keith, of Halifax, Provincial Grand Master.

Albion,	No. 570,	Saint John,	First Friday in each month.
Saint John's	632,	Saint John,	First Tuesday in each month.
Sussex,	705,	Dorchester,	Thursday on or after full moon.
Saint Mark's,	759,	Saint Andrews,	First Wednesday in each month.
Solomon's,	764,	Fredericton,	Tuesday after full moon.
Carleton Union,	767,	Carleton,	First Thursday in each month.
Midian,	770,	Kingston,	Second Tuesday in each month,
Portland Union,	780,	Portland,	First Thursday in each month.

LODGES ON THE REGISTRY OF THE GRAND LODGE OF IRELAND.

Hibernia,	301,	Saint John,	Second Tuesday in each month.
Sussex,	327,	Saint Stephen,	First Wednesday in each month.
Hibernian,	—	Saint Andrews,	Second Tuesday after each full moon.

STAFF OF THE ARMY,

SERVING IN THE PROVINCE OF NEW-BRUNSWICK,

Under the Command of His Excellency Lieutenant-General Sir John Harvey, K. C. B. and K. C. H., Commanding Her Majesty's Troops in Nova-Scotia, New-Brunswick, Prince Edward Island, and their Dependencies.

Lieutenant-Colonel Freeman Murray, 72d Regt., (Duke of Albany's Own Highlanders,) Commanding the Troops in New-Brunswick.

GARRISONS.

FREDERICTON. — Lieutenant-Colonel Freeman Murray, 72d Highlanders, Commandant; O. B. Cannon, (Ensign, 97th Regt.,) Town Adjutant; Venerable Archdeacon George Coster, A. M., Chaplain.

SAINT JOHN.—Major J. W. Gaisford, 72d Highlanders, Commandant; Town Major, J. Gallagher (H. P., 98th Regt.); Rev. B. G. Gray, D. D., Chaplain.

SAINT ANDREWS.—Ensign H. B. Coathupe, Commandant; Rev. Jerome Alley, D.D., Chaplain.

COMMISSARIAT DEPARTMENT.—*Saint John.*—W. H. Drake, Assistant Commissary-General; H. W. W. Plant, Deputy Assistant Commissary-General; U. C. Poultney, Commissariat Storekeeper; Henry Marshall, Office Keeper. *Fredericton*—G. Shepheard, Assistant Commissary-General; G. Twining, Commissariat Clerk. *Saint Andrews*—Thomas Paisley, Commissariat Issuer.

ORDNANCE DEPARTMENT.—*Saint John*—Frederick C. Frith, Esquire, Deputy Ordnance Storekeeper; Lieutenant Samuel Huyghue, (H.P., 60th Regt.) 1st Clerk; Robert Pickthall, 2nd Clerk; William Bond, Storehouseman; Frederick Harrison, Armourer; James Emison, Office Keeper.

BARRACK DEPARTMENT.—*Saint John*—George Priestley, Esquire, Barrack Master; James Sage, Barrack Sergeant. *Fredericton*—John E. Woolford, Esq., Barrack Master; John Edwards, Barrack Sergeant. *Saint Andrews*—Andrew Whyte, Barrack Sergeant.

ROYAL ENGINEER DEPARTMENT.—*Saint John*—Captain E. T. Ford, Commanding; Edward Lloyd, Clerk; Henry Hennigar, Overseer of Works. *Fredericton*—Mr. Coghlan, Clerk of Works.

BOARD OF RESPECTIVE OFFICERS.—(Ordnance Department.)—Captain Ford, R. E.; Captain Knox, R.A.; Frederick C. Frith, Esquire, Deputy Ordnance Storekeeper.

OFFICERS OF CORPS SERVING IN NEW-BRUNSWICK.

ROYAL ARTILLERY.—*Saint John*—Captain T. Knox, Commanding; 1st Lieutenants, J. Boulton and F. C. Griffin. *Fredericton*—Lieutenant P. Bedingfelt.

72d HIGHLANDERS.—*Fredericton:* Lieutenant-Colonel Freeman Murray; Captains A. Dalton Thelusson and Richard Bocke; Lieutenants A. Crombie, (*Adjt.*) Hon. H. W. Fitzmaurice, R. Dennistown Buchanan, and W. Drummond Ogilvy

Hay; Paymaster, Rowland Webster; Quarter Master, Michael Boden; Surgeon, John Mure, M. D.

St. John—Major J. W. Gaisford; Captains H. T. Bowen and Cav. J. Boyle; Lieutenants T. C. Hardinge Best and J. Shaw Wyllie; Ensign J. Campbell Stewart; Assistant Surgeon D. J. Doherty.

At St. Andrews—Ensign H. Bentinck Coathupe.

THE NAVY.

Vice-Admiral Sir George Francis Seymour, Kt., Commander-in-Chief in North America and the West Indies.

Flag-Lieutenant—A. F. R. De Horsey; Secretary—Jas. W. M. Ashby, (acting.)

VESSELS ON THE STATION.

Alarm, 26—Captain George Ramsay.
Alban, (Steam Tender to *Imaum*)—Jamaica.
Bermuda, Schooner—Lieutenant Commander Archibald D. Jolly.
Calypso, 18—Captain Arthur Forbes.
Cherokee, Steamer, (Lake Ontario).
Columbia, Steam Surveying Vessel—Commander Peter F. Shortland.
Cumberland, 70, Flag Ship—Captain George H. Seymour.
Devastation, 6, (Steam Ship)—Commander Colin Y. Campbell.
Express, 8—Commander William F. Head.
Helena, 16—Commander M. DeCourcey.
Imaum, 72, (Guard Ship, Jamaica)—Commodore Peter McQuhae.
Inflexible, 6 (Steam Sloop)—Commander Peche H. Dyke.
Kite, (Steam Towing Vessel)—Bermuda.
Minos, Steamer, (Lake Erie).
Mohawk, Steamer, (Lake Huron)—Lieutenant Commander F. C. Herbert.
Netley, 6, (Tender to *Cumberland*).
Nimble, 2, Schooner (Jamaica).
Persian, 12—Commander Thomas Mitchell.
Sappho, 12—Commander Hon. A. A. Cochrane.
Scorpion, 6, (Surveying)—Lieutenant Commander G. B. Lawrence.

PROVINCIAL MILITIA.

STAFF:

His Excellency Sir Edmund Walker Head, Baronet, Commander-in-Chief.

Lieutenant-Colonel Richard Hayne, Adjutant-General—20th May, 1851.

The Hon. Lieutenant-Colonel John Allen, Quartermaster-General—4th May, 1839.

Lieutenant-Colonel Charles Drury, Deputy Qr. Master General—18th June, 1847.

Lieutenant-Colonel Richard Hayne (New-Brunswick Artillery), Provincial Aid-de-Camp—7th May, 1841.

Lieutenant-Colonel Charles Drury (Saint John City Light Infantry), Provincial Aid-de-Camp—26th July, 1841.

——— ———, Judge Advocate General.

CITY AND COUNTY OFFICERS.

CITY AND COUNTY OF SAINT JOHN.

The Mayor and the Recorder, *Justices of the Mayor's Court.*

The Mayor, the Recorder, William H. Needham, William O. Smith, John Johnston, Gregory Vanhorne, Joseph O. Dunham, and Joseph Beatteay, Esquires, *Justices of the Peace and of the Quorum.*

Ralph M. Jarvis, Hon. Charles Simonds, Gehardus C. Carman, John Jordan, George Anderson, James Moran, Henry Gilbert, Robert W. Crookshank, Noah Disbrow, Robert Payne, Archibald Menzies, Benjamin L. Peters, Charles Ward, Hon. John Robertson, William H. Street, Daniel Leavitt, John Gillies, James Brown, Daniel Ansley, John Kerr, James Kirk, John Pollok, William Leavitt, William Olive, Samuel Strange, James Gallagher, Jacob Allan, John Wishart, Robert Keltie, Leveret H. DeVeber, Moses Vernon, Walker Tisdale, William Hawkes, George A. Lockhart, Henry Chubb, William Parks, Alexander Lockhart, John Haws, Thomas Allan, Hugh Sharkey, James Travis, John Henderson, Joseph Fairweather, and Henry G. Simonds, Esquires, *Justices of the Peace.*

Charles Johnston, Esquire, *High Sheriff;* George V. Nowlin, *Deputy Sheriff.*
George Wheeler, Esquire, *Clerk of the Peace, &c.*
William Bayard, Esquire, M. D., *Coroner.*
Isaac L. Bedell, Esquire, *County Treasurer.*
James R. Ruel, *Auditor of County Accounts.*
Charles Drury, Esquire, *Registrar of Deeds and Wills.*
Benjamin L. Peters, Esquire, *Commissioner for taking Bail in the Supreme Court and Mayor's Court.*

The Barristers and Attornies practising in the City and County, *Commissioners for taking Affidavits in the Supreme Court.*

Gehardus C. Carman, John Jordan, and James Moran, Esquires, *Commissioners for Solemnizing Marriages.*

Thomas Trafton, Charles Drury, and Bradford Gilbert, *Commissioners of Sewers.*
James Stockford, and Charles Pidgeon, *Overseers of the Fisheries.*
John Humbert, Esq., *Inspector of Flour under Act 8 Vict. c. 77.*
Patrick Comerford, *Shipping Master.*

Moses H. Perley, Esquire, and Dr. John Paddock, *Commissioners of Indian Reserves under Act 7 Vic. c. 47.*

Trustees of Schools.—George Bond, John Sears, and George Blatch, Esquire.

Commissioners for the Management of the Free School, at St. John, unconnected with the Madras Board.—Rev. James Quin, and James Gallagher, Esq.

Commissioners for the Alms House and Work House and Infirmary.—Gehardus C. Carman, James Moran, James Gallagher, John Kerr, Henry Chubb, William O. Smith, and William Hawkes, Esquires. *Physician*—Samuel Fitch, Esquire, M. D. *Keeper*—William Cunningham.

Board of Health for the City of St. John and Parish of Portland.—Thomas Harding, Esquire, Mayor; Hon. R. L. Hazen, Recorder, (*ex officio*); William H. Needham, William O. Smith, George A. Lockhart, Gregory Vanhorne, George Bond, Josiah Wetmore, Isaac Woodward, Moses H. Perley, Jacob Allan, James Gallagher, John Johnston, and Henry Chubb, Esquires, *Members.* Thomas McAvity, *Clerk.*

Saint John Agricultural and Horticultural Society.—Robert Jardine, *President;* Robert F. Hazen, Esq., and Robert Bowes, *Vice-Presidents;* John Duncan, *Treasurer;* M. H. Perley, Esq., *Corresponding Secretary;* D. B.

Stevens, Esq., *Recording Secretary;* Peter Dewar, H. Chubb, Jas. Dunn, H. Blakslee, James Brown, William Hawks, C. Drury, T. Trafton, John Henderson, Geo. P. Peters, M. D., Thos. Davidson, Otty Crookshank, W. J. Ritchie, Esquires, and Hon. John H. Gray, *Committee.*

Surveyors of Lumber in the County.—Moses Tuck, Ezekiel Jordan, John F. Godard, John Morrison, George W. Roberts, David Tapley, John M. Campbell, John Heneberry, Thomas J. Fairweather, C. E. Godard, David V. Roberts, Robert Ewing, James McLoon, John G. Tobin, Stephen H. Shaw, J. Clark, Clayton Scott, Edwin J. Wetmore, G. Jordan, junr., S. S. Littlehale, William Moore. William D. Shaw, S. E. Stephens, Charles Eagles, J. S. Brown, J. Crawford, Robert Cunard, Stephen J. Fowler, Michael Downing, Isaac S. Stephens, William A. Reynolds, John Tapley, Jeremiah Travis, J. M. Whipple, Tamerlane J. Campbell, John R. Vincent, Joseph Ball, George C. Dunham, Robert Robertson, Jun., William Cunard, Charles Cunard, William H. Travis, John Gallivan, William Eagles, William Allingham, and James E. Vincent.

Parish of Portland.—Jacob Allan, Esquire, Police Magistrate; Hon. Charles Simonds, Thomas Allan, and John Haws, Esquires, Commissioners of Police; Henry G. Simonds, and James Travis, Esquires, Sitting Magistrates.

CITY OF SAINT JOHN.

Thomas Harding, Esquire, *Mayor.*
Hon. Robert L. Hazen, *Recorder.*

	Aldermen.	*Councillors.*
King's Ward . .	W. H. Needham, Esq.	James A. Harding,
Queen's " . .	William O. Smith, Esq.	George V. Nowlin,
Duke's " . .	John Johnston, Esq.	William Hagarty,
Sidney " . .	Gregory Vanhorne, Esq.	Thomas McAvity,
Guy's " . .	Joseph O. Dunham, Esq.	James Thompson,
Brook's " . .	Joseph Beatteay, Esq.	Joseph Coram.

Thomas Merritt, Esquire, *Treasurer* or *Chamberlain.*
George Wheeler, Esquire, *Common Clerk.*
James R. Ruel, *Deputy Common Clerk, &c.*
Simeon L. Lugrin, *Land Agent.*

Benjamin L. Peters, Esq., *Police Magistrate;* B. Lester Peters, Jr., Esquire, *Police Clerk;* George Scoullar, *Captain of Police.*

William O. Smith, and George A. Lockhart, Esquires, *Sitting Magistrates in the absence of the Police Magistrate.*

City Surveyor—Robert C. Minnette.

Edward L. Jarvis, William Wright, and Wm. O. Smith, *Commissioners to settle disputes relating to Dockage and Wharfage.*

Visiting Physicians—John Boyd, M. D., G. J. Harding, M. D., James Coxetter, M.D., R. P. Smyth, M. D.

Thos. M'Avity, *Superintendent of Partridge Island and the Quarantine Station.*

Licensed Auctioneers.—John V. Thurgar, Thomas Hanford, W. D. W. Hubbard, H. Hawkins, George A. Lockhart, Thomas Raymond, John W. Cudlip, and William Garnett.

Port Wardens.—William D. Faulke, Thomas M. Smith, Isaac Woodward, James U. Thomas, George Thomas, James Robertson, Edward Hippisley, J. W. M. Irish, Charles McLauchlan, Zebedee Ring, William Leavitt, John Brown, Augustus Quick, and William Dudne.

Port or Harbour Master—Thomas Reed.

Commissioners of Wrecks and Shipwrecked Goods for the City and County of St. John.—Thomas M. Smith, and H. P. Sturdee, Esquires.

Branch Pilots.—John Reed, George Thomas, John Mills, John Murray, Daniel Hatfield, Alexander Mills, Edward Murray, James Reed, John Spears, James P. Thomas, Thomas Vaughan, William Spears, John Scott, John W. Seely, Donald McDougald, John Havlin, Michael Garrity, William Dougan, Michael Langen, P. Trainor, Richard Clyne, George Mulherrin, W. Donahey, William Hatfield, Edward Fletcher, William Leavitt, Jr., George Thring, Walter Welsh, Wm. Lahey, Henry Thomas, Edward Currey, and Daniel Mulherring.

Light House Keepers.—Aex. Reed, Partridge Island; James Lane, Beacon.

Assessors of Taxes and Statute Labour.—John Sears, John Sandall, Francis Jordan, and Josiah Wetmore, Jun.

Collectors of Taxes.—James Gerow, Junior, on the Eastern side of the Harbour, and Charles Pidgeon, on the Western side.

John Sullivan, *Deputy Clerk of the Market*, King's Square; William McBay, *Deputy Clerk of the Market*, Market Square; Charles Magee, *Deputy Clerk of the Fish Market*, Duke Street.

Collectors of Wharfage and Slippage.—William Turner, Collector of Wharfage and Slippage at the Market Slip; Michael McCarthy, Collector of Slippage at Union Street; J. E. Davison, ditto at North Slip; G. McKelvey, ditto at Germain-street, Sydney Market and Main Street Slips; Benj. Peel, Collector of Slippage at Sheffield-street Slip; John Walker, Collector of Wharfage at the Breakwater; James Stockford, Collector of Wharfage and Slippage at Rodney Wharf; James Williams, Collector of Anchorage.

Stephen Gerow, Weigh Master at North Slip; G. C. Scribner, ditto at Union-street.

W. H. A. Keans, Superintendent of Flour Inspectors.

W. H. A. Keans, Superintendent of Measurers of Coals and Salt.

Nathaniel Clinton, John Berryman and John Humbert, Inspectors of Flour.

George Stockford, Inspector of Bread. D. S. Marshall, Inspector of Lime.

James Stewart, Gauger of Liquor.

Samuel Gillespie, James Peacock and Andrew G. Lordly, Gaugers and Searchers of Oil.

George Stockford, Assayer of Weights and Measures.

Measurers of Coals.—J. Wilson, F. Wilson, J. Bogan, T. Rankine, F. Mann, W. H. Williams, Robert Riley, William McAulay, James Cullinen, William J. Lockhart, and George McKelvey.

Measurers of Salt.—Jacob Wilson, Francis Mann, Robert Riley, William McAulay, Francis Wilson, John Bogan, James Cullinen, William J. Lockhart, and George McKelvey.

Surveyors of Lumber in the City.—Alexander McGrotty, Samuel Jordan, W. Warwick, Francis Jordan, J. Wetmore, Jr., John Jordan, Thomas Leach, David M. Whiting, Geo. Cassie, Thomas Fairweather, Edward D. Gore, James H. Fairweather, William Shives, Stephen G. Blizzard, George H. Robertson, George W. G. Fairweather, Charles E. Fairweather, Charles E. Harding, David Porter, William C. Hill, Alexander McHarg, William Grady, E. M. Hoyt, Nathaniel Adams, James Hunter, Thomas B. Vincent, Jarvis Wilson, Daniel W. Clarke, Oliver B. Cougle, J. N. Cougle, D. McCallum, Charles Ketchum, and Valentine Graves.

James Peacock, Thos. Miles, and Andrew G. Lordly, Inspectors of Lathwood, Staves, Hoop Poles, &c.

Samuel Gillespie and Andrew G. Lordly, Cullers of Dried Fish.

John Kinney, Henry Nice, J. Stackhouse, Thomas Wilson, John Christopher, Junior, S. Gillespie, William Dunham, Andrew Hamm, Thomas Miles, Andrew G. Lordly, Edwin Wheten, John Dunn, Henry Ketchum, and Henry N. Nice, *Inspectors of Pickled Fish.*

Fyler Dibblee, Inspector of Cordwood and Bark, Market Slip; John Paul, ditto, Lower Cove; George W. Gerow, ditto, North Slip.

Fyler Dibblee, Superintendent of Carts, Handcarts, and Hacks.

James Stockford, High Constable; Jas. Stockford, George Stockford, G. McKelvey, Bernard Murray, and Charles Pidgeon, Marshals.

Constables.—George Stockford, George McKelvey, Patrick Ferrick, John Sweet, Robert McKelvey, Bernard Murray, C. Pidgeon, James Hayes, James Orr, Patrick Taff, John Stackhouse, John Sleeth, and William Kilpatrick.

Pound Keepers.—George Stockford, on the Eastern side of the Harbour; William Cronk and R. Shewbridge, at Carleton.

FIRE DEPARTMENT.

Thomas M. Smith, Esquire, Chief Engineer.

Engine Company No. 1—James Portmore, Engineer; James McNaughton, Foreman; Bartholomew Coxetter, Assistant Foreman.

Engine Company No. 2—John J. Munroe, Engineer; Lorenzo F. Langan, Foreman; Wm. Farnham, Assistant Foreman.

Engine Company No. 3—James M. Decker, Engineer; John Yeats, Foreman; D. J. Leavitt, Assistant Foreman.

Engine Company No. 4— Engineer; Francis Neill, Foreman; Robert Dunbar, Assistant Foreman.

Engine Company No. 5—John W. Cudlip, Engineer; Charles Lawton, Foreman; G. V. Nowlin, Assistant Foreman.

Engine Company No. 6—W. H. A. Keans, Engineer; W. F. Bunting, Foreman; John Campbell, Assistant Foreman.

Engine Company No. 7—William Olive, Engineer; James Beatty, Foreman; Henry Northrup, Assistant Foreman.

Hook and Ladder Company - Joseph Mercer, Captain.

Fire Police.—Thomas McAvity, Captain ; John M. Walker, Lieutenant.

Firewards.—The Mayor, William O. Smith, Gregory Vanhorne, George Bond, Joseph Fairweather, W. H. Needham, Charles Johnston, George A. Lockhart, Thomas McAvity, Alexander Balloch, W. H. A. Keans, W. Hagarty, George V. Nowlin, James Robertson, B. Coxetter, Joseph O. Dunham, J. Wetmore, Jun., John C. Littlehale, Joseph Beatteay, Thomas Coram, James Thompson, James A. Harding, John Johnston, G. R. Jarvis, and Henry Chubb.

Union Fire Club.—B. L. Peters, Esquire, President; E. W. Greenwood, Vice President; John Wishart, Esquire, Treasurer; Samuel D. Berton, Secretary.

St. John Chamber of Commerce.—Hon. John Robertson, President; John Duncan and John V. Thurgar, Esquires, Vice Presidents; Robert Jardine, Secretary and Treasurer; John Wishart, Charles Ward, F. A. Wiggins, John Pollok, William Parks, William H. Street, Edward Allison, W. H. Scovil, with the Members of the Assembly for the City and County of St. John, Committee.

St. John Mechanics' Institute.—William J. Ritchie, Esq., President; James Paterson, LL. D., and Joseph W. Lawrence, Vice Presidents; James R. Ruel, Corresponding Secretary; William Hutchinson, Jun., Esq., Recording Secretary; William L. Avery, Treasurer; Robert Shives, William F. Smith, G. Flemming, James G. Melick, George W. Smith, Robert Foulis, Isaac Woodward, J. J. Munroe, John Allan, George H. Lawrence, John McLardy, and Robert Lormer, Directors.

Public Grammar School in the City of St John.—The Rev. the Rector of St. John, President; the Mayor, the Recorder, the Hon. Ward Chipman, LL.D., the Hon. Judge Parker, Robert F. Hazen, and William Wright, Esquires, and the Rev. William Donald, and Hon. John H. Gray, Directors; Hon. John H. Gray, Treasurer and Clerk; James Paterson, LL.D., Principal.

The Vestry of Trinity Church.—Rev. I. W. D. Gray, D. D., Rector; Leveret H. De Veber, and George D. Robinson, Esquires, Churchwardens; Benjamin L. Peters, Walker Tisdale, R. Bayard, M. D., John M. Robinson, Edward Sears, John McGrath, Thomas W. Daniel, Joseph W. Lawrence, William H. Adams, Thomas Crozier, William F. Smith, and Charles J. Melick, Vestrymen; George Wheeler, Esq., Vestry Clerk and Treasurer.

The St. John (N. B.) Association in Aid of the Colonial Church and School Society.—Beverley Robinson, Esq., President; Rev. Dr. I. W. D. Gray, Rev. Dr. R. Jacob, and Rev. John Armstrong, A. M., Vice Presidents; G. D. Robinson, Esq., Secretary; L. H. Deveber, Esq., Treasurer; Charles Brown, George Taylor, James R. Ruel, Dr. Botsford, Dr. Bayard, and T. W. Daniel, Committee; John V. Thurgar, and John M. Robinson, Auditors.

Saint John Society Library.—The Rev. F. Coster, President; George D. Robinson, Esquire, Vice President; Dr. Botsford, and John W. Cudlip, Committee; James R. Ruel, Secretary and Treasurer; G. Blatch, Esquire, Librarian. Library hour, from 3 to 4 o'clock.

Saint George's Society.—His Excellency Sir Edmund Walker Head, Bart., Patron; Hon. John H. Gray, President; G. R. Jarvis, Esquire, Vice-President; James R. Ruel, Treasurer; T. E. G. Tisdale, Esq., Secretary.

Saint Andrew's Society.—Robert Jardine, President; John M. Walker, Vice President; Wm. Thomson, Treasurer; James Macfarlane, Secretary.

Saint Patrick's Society.—William F. Smith, Esquire, President; Thos. Parks, Esq., Vice President; William Hutchinson, Esquire, Treasurer; Wm. Patton, Secretary; William Hutchinson, Jun., Esq., Assistant Secretary.

Orphan Benevolent Society.—James Gallagher, Esquire, President; John Doherty, Vice President; P. McCourt, Treasurer; Wm. Cunningham, Sec'y.

Saint John Total Abstinence Society—(Instituted in 1832)—N. S. Demill, President; Thomas Harding, John Humbert, W. R. M. Burtis, Joseph Fairweather, and Wm. H. A. Keans, Vice-Presidents; James Gerow, Jr., Corresponding and Recording Secretary; John R. Marshall, Treasurer; *Executive Committee*—William Hewitt, Robert Robertson, Z. Ring, L. H. Waterhouse, Robert Reed, George P. Sancton, Thomas McHenry, John F. Marsters, John Ansley, Jas. T. Hall, George A. Lockhart, Edward E. Lockhart, James Johnson, John Fraser, Thos. C. Humbert, L. F. Langan, and James Reed.

St. John Roman Catholic Total Abstinence Relief Society.—Rev. James Quin, President; W. H. Needham, Esquire, Vice President; Wm. Bowen, Secretary; John McGourty, Treasurer; Stephen Thompson, John Bradley, Patrick Gallagher, Laurence P. Egan, Charles Dunn, Patrick Doyle, John McGuiggan, Patrick Toal, John McGourty, John Stanton, William Rowen, and Patrick Hanlon, Committee.

Harbour Master's Fees.—On vessels of 30 tons, and under 50, 2s. 6d.; of 50, and under 75, 3s. 9d.; of 75, and under 100, 5s.; of 100, and under 150, 6s. 3d.; of 150, and under 200, 7s. 6d.; of 200, and under 300, 10s.; of 300, and under 400, 12s. 6d.; vessels of 400 tons and upwards, 15s. Decked vessels under 100 tons, owned and registered at St. John, and all British vessels under that tonnage, trading within the Bay of Fundy, arriving from ports to the Northward of Cape Cod, or the Westward of Cape Canso, or from any Port in Nova-Scotia, to pay annually as follows:—Under 30 tons, 3s. 9d.; of 30 tons, and under 50, 5s.; of 50 tons, and under 75, 7s. 6d.; of 75 tons, and under 100, 10s.

Rates of Anchorage.—For every decked vessel under 50 tons, 3s. 9d.; vessels from 50 to 100 tons, inclusive, 5s.; 100 to 150, 6s. 3d.; 150 to 200, 7s. 6d.; 200 to 250, 8s. 9d.; 250 to 300, 10s. And all vessels of greater burthen in like proportion; and for all decked vessels trading within the Bay of Fundy, there shall be paid, yearly, on the first arrival after the first of April, according to the tonnage and amounts settled by the aforesaid scale.

Rates of Pilotage.—For bringing any ship or vessel into the Harbour of St. John, and mooring her in a safe place or berth, or securing her alongside a wharf, the rates annexed to the several distances:—

First distance—from Partridge Island to Musquash Head, bearing North West, 5s. per foot; *second distance*—from Musquash Head to Point Lepreaux, bearing North West, 6s. 3d. per foot; *third distance*—from Point Lepreaux to North Head of Grand Manan, bearing North West, or North Channel bearing South East, 7s. 6d. per foot; *fourth distance*—from the North Head of Grand Manan, or North Channel, to Machias Seal Island, bearing South, or Brier Island, South-South-East, 8s. 9d. per foot; anywhere outside the aforesaid distances, 10s. per foot.

For removing and taking any ship or vessel out of the harbour, 5s. per foot. In cases where pilots shall be detained on board of vessels under and by virtue of the Quarantine or Health Laws of the Province, they shall be entitled to demand from the masters of such vessels 10s. per day, for every day of such detention, in addition to the allowance aforesaid. Coasting vessels going from one part of the Bay of Fundy to another, (except square-rigged), British steam-boats, or British vessels drawing under six feet of water, are not compelled to take pilots; when employed, they are to be paid according to the above rates.—For removing any ship or vessel from one place to another, within the harbour, and properly securing her, for vessels not exceeding 100 tons, 7s. 6d.; over 100, and not exceeding 200, 10s.; over 200, and not exceeding 300, 15s.; over 300, 20s.

Rates of Wharfage, *established by Act* 54 *Geo. III., cap.* 9.—For every decked vessel, or vessel of the description called wood-boats, not exceeding 50 tons, 1s. 6d. per day; 50 tons, and not exceeding 100, 2s. 6d.; 100 tons, and not exceeding 150, 3s. 6d.; 150 tons, and not exceeding 200, 5s.; 200 tons, and not exceeding 300, 7s. 6d.; 300 tons, and not exceeding 400, 10s.; 400 tons and upwards, 12s. 6d.

By an Act passed on the 4th April, 1842, the following rates of Wharfage are established in the City of Saint John and Parish of Portland:—For every decked vessel or wood-boat of the burthen of 30 tons and under, 1s. 6d. per day; above 30 tons and under 50, 1s. 9d.; 50 tons and under 60, 2s.; 60 tons, and under 70, 2s. 3d.; 70 tons and under 80, 2s. 6d.; 80 tons, and under 90, 2s. 9d.; 90 tons, and under 100, 3s.; 100 tons, and under 120, 3s. 6d.; 120 tons, and under 150, 4s.; 150 tons, and under 180, 4s. 6d.; 180 tons, and under 200, 5s.; 200, and under 220, 5s. 6d.; 220 tons, and under 240, 6s.; 240 tons, and under 260, 6s. 6d.; 260 tons, and under 280, 7s.; 280 tons, and under 300, 7s. 6d.; 300 tons, and under 320, 8s.; 320 tons, and under 340, 8s. 6d.; 340 tons, and under 360, 9s.;

360 tons, and under 380, 9s. 6d.; 380 tons, and under 400, 10s.; 400 tons, and under 450, 11s. 3d.; 450 tons, and under 500, 12s. 6d.; and 1s. 3d. for every additional 50 tons.

Rates of Slippage at the Corporation Slips.—All decked vessels, same rates as for wharfage; wood-boats, three half-pence for every ton burthen, and allowed to remain six days each trip, for the purpose of discharging; if they remain longer, to pay 1d. per ton, additional, each day; no boat to remain longer than twenty days.

Port Wardens' Fees.—For every survey, 7s. 6d. to each Warden attending; attendance upon every public sale, 10s. per day to each Warden; for every certificate (except for branch pilot), 7s. 6d. to each Warden; for examining candidate for a branch pilot, and signing certificate, 5s. to each Warden;—to be paid by person requiring service to be performed.

Fees for Measuring Coals and Salt.—For every Chaldron of Coal, 5d.; for every twenty bushels of Salt, 2d.

Inspection of Flour and Meal.—For every barrel, 1½d.; for every half-barrel or bag, 1d.

Inspection of Pickled Fish.—For inspecting, culling and branding each barrel, when the quantity inspected for one individual does not exceed one hundred barrels, the sum of 6d.; when the quantity inspected exceeds that, 1d. per barrel; tierces and half tierces in like proportion.

Culling Dried Fish.—For every quintal culled, 2d.

Gauging and Searching Oil.—For a cask of 150 gallons and upwards, 1s. 6d.; do. do. 100 gallons, and under 150, 1s. 3d.; for all casks under 100 gallons, and barrels, 1s. each.

Gauging Wine, &c.—For gauging and marking a pipe or puncheon, 6d.; for a hogshead or other cask of smaller dimensions, 4d.

Inspecting Lime.—For every hogshead, half-hogshead, or barrel, 3d.

Assaying Weights and Measures.—For each Weight, 1d.; for each measure containing more than one gallon, 2d.; for all smaller measures, 1d. each; for every yard-stick, 1d.; for every scale beam, patent or other beam or balance, 4d.

Inspecting Firewood.—Threepence per cord, or one penny per load if sold by the load.

Rates of Weighing at the Public Weighing Machines in St. John.—For every load not exceeding 1000 lbs. weight, one shilling; and one penny for every additional hundred weight—payable half by the seller, and half by the buyer.

Market Tolls.—Beef, per quarter, 2d.; Calf, Sheep, Hog, Goat, Lamb, Kid, or Shoat, 2d.; Tub, Pail, or Jar of Butter, 1½d.; Firkin, 3d.; every 10 lbs. of roll Butter, 1d.; Cheese, ½d.; load of Potatoes under fifteen bushels, 3d.; ditto, over fifteen bushels, 6d.; load of Oysters, in shell or tubs, 6d.; Turkey, Goose, or dozen of Pigeons, ½d.; pair of Ducks, Fowls, or Partridges, ½d.; bag of Flour, Meal, Oats, Peas, or Beans, ½d.; Ham or Shoulder, ½d.; Eggs, per dozen, ½d.; and all other articles in like proportion.

Fish Market Dues.—For every Salmon, 1½d.; Codfish, Pollock, Bass, or Shad, each, ½d.; Halibut, not exceeding 20 lbs., 1d.; and for every 20 lbs. additional, 1d.; every Lobster, ½d.; dozen of Haddock, 1½d.; every one hundred of Gaspereaux, Alewives, Herrings, or other small fish, 1½d.

RATES OF CARTAGE IN ST. JOHN.

ARTICLES AND QUANTITIES.	DISTRICTS. 1st.		2d.		3d.		4th.		5th.	
	s.	d.	s.	d.	s.	d.	s.	d.	s.	d.
For a load of Wood (quarter of a cord), - - -		7½	0	9		10½	1	0	1	1½
For a load of Coals (half a chaldron), - - -	1	3	1	4½	1	6	1	7	1	9
For a load containing 15 bushels Grain, Salt, Potatoes, or any other article measured at loading or unloading, except Coals, - - - - - - - -		10½	1	0	1	1½	1	3	1	4½
For a Pipe of Wine, Gin, or Brandy, and housing within the door of the first floor - - - - - -	3	0	3	1½	3	3	3	4½	3	6
For a puncheon of Rum, or a tierce of Sugar, from 7 to 10 cwt., and housing, - - - - - - -	1	6	1	7½	1	9	1	10	2	0
For a puncheon of Molasses, a hogshead of Sugar, of 10 cwt. or upwards, or a hogshead of Tobacco, and housing, - - - - - - - - -	2	0	2	1½	2	3	2	4½	2	6
For a hogshead or puncheon of Cider, or a load of dried Fish of 15 cwt., or a common load of household goods, and storing, - - - - - - -	1	3	1	4½	1	6	1	7½	1	9
For a load of Shingles, Hoop-poles, Heading, Staves, Tree-nails, Smoked Fish in boxes, Salmon in kits, dry goods, or a load of any other articles not herein mentioned, or a hogshead of Lime, or a hogshead or Crate of Earthenware, or two tierces of Earthenware, a hogshead of dried Fish, two tierces of Coffee, or quantity in bags not exceeding 12 cwt., or a load containing six barrels Flour, or five barrels Sugar, Fish, Beef, Pork, Turpentine or Cider, or half a ton of Iron, or the same quantity of Cordage, in coils not exceeding 4 cwt., - - - - - - - -	0	9		10½	1	0	1	1½	1	3
For a sixty-four Gallon cask of Wine, Rum, Gin, Brandy, Molasses, or Porter, or for a load of Sand, Gravel, or Stones, or a load of four barrels of any Spirituous Liquor, or Molasses - - - -	1	0	1	1½	1	3	1	4½	1	6
For Cables and Cordage, in coils above a cwt., or if to coil per ton, or for Hay, loose, per ton, - - -	5	0	5	3	5	6	5	9	6	0
For Hay, screwed, per ton, - - - - - -	2	6	2	8	2	10	3	0	3	2
For Bricks, per thousand - - - - - - -	4	0	4	3	4	6	4	9	5	0
For Lumber, per thousand feet, - - - - - -	3	0	3	3	3	6	3	9	4	0
For the cartage of any article or articles, not exceeding half a load, - - - - - - - - - -	0	6	0	7½	0	9		10½	1	0

The *First District* comprises all that part of the City between the south line of Pond-street and north line of Duke-street, which lies to the westward of the east line of Mill street, Dock-street, and that part of Prince William-street between the north line of the brick building belonging to the estate of J. K. McKee (northward of the Market-square), and the north line of Duke-street, and including King-street to the westward of the west line of Germain-street. The *Second District* comprises all that part of the City between the north line of Union-street and south line of St. James'-street, which lies without or beyond the first district, to the westward of the east line of Charlotte-street. The *Third District* comprises all that part of the City which lies without or beyond the second district, to the westward

of the east line of Sidney-street. The *Fourth District* comprises all that part of the City lying without or beyond the said third district, to the westward of the east line of Carmarthen-street. The *Fifth District* comprises all that part of the City lying without or beyond the said fourth district.

Public Porters and Hand-Cart-men.—For loading, carrying and housing any goods, or any other articles, on any hand-cart, from the Market-Slip in King's and Queen's Wards, or from any other place within the limits of the first district, to any other place within the said several five districts, the rates or prices are as follow:—For the first district, three pence; second district, three pence half-penny; third district, four pence; fourth district, four pence half-penny; fifth district, five pence.

Hackney Coach Fares.—For conveying one passenger from any public stand to any other part of the City, or from any one part of the City to any other part thereof, *one shilling;* and for every additional passenger *exceeding one, six pence* additional; if the carriage be detained at any place, by any passenger, or any agreement be made by the hour, to pay at the rate of one shilling and three pence for every half hour it may be so detained or employed.

Rates of Ferriage across the Harbour of Saint John.—Foot passenger, 2d.; child under twelve years, 1d.; horse, 3d.; ox, or other large animal, 3d.; elephant or camel, 1s. 3d.; single waggon, not loaded, 2d.; single waggon, with horse and one man, 6d.; single waggon, with horse, load, and man, 7d.; double waggon, not loaded, 7½d.; double waggon, with horses and man, 9½d.; double waggon, with horses, load and man, 1s. 3d.; barrel, 1d.; bag containing two bushels, 1d.; firkin, keg, or box of the same size, 1d.; cask of lime, 2d.; pipe, hogshead, or puncheon, whether in waggon, cart, sled, or other vehicle, or not, except containing Molasses, Vinegar, Rice or Sugar, 9d.; every cwt. of Iron, Steel, or Copper, whether in waggon, cart, or other vehicle, or not, 1d.—Carts, sleds, drays, and carriages, same as waggons.

Fees for Licenses —To Auctioneers, £21 per annum; to Aliens and others, to carry on trade or business, from £1 to £15 per annum; to Tavern-keepers, not to exceed £10 per annum; Hawkers' and Pedlars' Licenses, to sell goods, wares, or merchandize, (except provisions,) £20 per annum; License to Fish Hawkers, £1 per annum; License for Public Exhibitions, according to agreement, but not to exceed £25.—Some of these amounts are exclusive of the Fees of Office to the Mayor and Common Clerk, ranging from 7s. 6d. to 22s. 6d.

Assize of Bread.—Bread to be baked in four pound, two pound, one pound, and half-pound loaves, marked with the first letter of the Christian and surname of the baker, and S. to denote superfine flour; F., fine; M., middlings; R., rye; MX., mixture. Flour and meal to be good and wholesome. A Penalty of Five Shillings for every infringement of the Law.

Fees for Surveying Lumber, *under Act 8 Vic. cap. 81.*

For every ton of forty cubic feet of square timber, - - - 0s. 4d.
For every thousand feet of Saw Logs, 9d.
Do. do. Deals, Plank, Scantling, or Boards, - - - - - 1s. 0d.
For Masts under seventeen inches diameter, each, - - - 1s. 6d.
Do. over seventeen inches, do. - 2s. 0d.
For spars under nine inches, each, 0s. 2d.
Do. over nine, do. 0s. 4d.
Lathwood, per cord, - - 1s. 3d.
Pine Shingles, per thousand, - 0s. 6d.
Cedar, do. do. - - 0s. 6d.
Hogshead Staves, do. - - 3s. 0d.
Barrel do. do. - - 1s. 6d.

To be paid by the first buyer after survey, if purchased within four months; if not within that time, Surveyor to be paid by person who employed him.

COUNTY OF YORK.

Hon. John Simcoe Saunders, Hon. John Allen, John Robinson, Esquire, Hon. George Minchin, and Hon. William H. Odell, *Justices of the Inferior Court of Common Pleas.*

Hon. J. S. Saunders, Hon. John Allen, John Robinson, Esq., Hon. G. Minchin, Hon. Wm. H. Odell, Hon. Thos. C. Lee, J. A. Maclauchlan, Thomas Jones, James Harrison, William Davidson, Patrick Campbell, James Miles, Ross Currie, Adam D. Allen, George Garden, Lawrence B. Rainsford, Hugh J. Hansard, Solomon Parent, David B. Shelton, George Cheyne, William J. Bedell, Thomas Gill, Thomas Earle, Richard Hayne, George Clements, James Taylor, Allan McLean, Thomas Pickard, Thomas R. Robertson, William D. Hartt, Asa Coy, Isaac Kilburn, Lewis Davis Wigan, Edward Simonds, Joseph Gaynor, Frederick W. Hatheway, Charles McPherson, George Morehouse, Robert David James, Geo. L. Hatheway, (*of the Quorum*) and Ira Ingraham, junior, Esquires, *Justices of the Peace.*

Benjamin Wolhaupter, Esq., *High Sheriff.*

George J. Dibblee, Esquire, *Keeper of the Rolls, and Clerk of the Peace and Inferior Court of Common Pleas.*

Joseph Beek, Esquire, *Registrar of Deeds and Wills.*

The Barristers and Attornies practising in the County, with David B. Shelton, Henry Morehouse, and Lewis Davis Wigan, Esquires, *Commissioners for taking Affidavits in the Supreme Court.*

Hon. John S. Saunders, *Commissioner for taking Bail in the Supreme Court.*

William Woodford, Henry Jones, Henry Fisher, George Morehouse, Judah Hammond, and George L. Hatheway, Esquires, *Coroners.*

Mark Needham, Esquire, *County Treasurer.*

Hon. John Allen and James A. Maclauchan, John Robinson, James Harrison, and James Miles, Esquires, *Commissioners for Solemnizing Marriage.*

Dr. James B. Toldervy, and Thomas Murray, Esq., *Commissioners of Indian Reserves, under Act 7 Vic. c. 47.*

Asa Coy, Esq., *Receiver of Crown Debts, under Act 7 Vic. c. 36.*

Asa Coy, Mark Needham, F. W. Hatheway, Joseph Gaynor, Henry Fisher, S. A. Akerley, James S. Beek, James F. Perley, George E. Ketchum, Joseph C. Hatheway, and Joseph Myshrall, *Licensed Auctioneers.*

Firewards in Fredericton.—Hon. Thomas Baillie, Hon. Judge Wilmot, and Mark Needham, Benjamin Wolhaupter, William D. Hartt, John A. Beckwith, M. Brannen, Robert Chesnut, Charles McPherson, and Justin Spahnn, Esquires.

York County Agricultural Society.—James A. Maclauchlan, Esquire, *President;* J. A. Beckwith, Esq., *Secretary and Treasurer; Vice-Presidents*—Asa Dow, and Wm. Davidson, Dumfries; Chas. Bartlett, Southampton: George Morehouse, Queensborough; William Joslin, Prince William; William Dayton, Douglas: Isaac Murray, Kingsclear; D. L. Wigan, Stanley; Benjamin Goodspeed, Saint Mary's; William Watts, Fredericton.

Fredericton Athenæum—His Excellency Sir Edmund Walker Head, Bart. *Patron; President*—Hon. Judge Street; *Vice-Presidents*—Hon. N. Parker, Hon. Judge Carter, Professor Jack, Rev. J. M. Brooke, Rev. E. Jacob, D. D.; *Treasurer and Secretary*—J. Robb, Esq. M. D. The Society meets in the Library of King's College on the third Monday of each month, except July and August.

Fredericton Society of St. Andrew.—James Robb, Esq., M. D., *President;* John Simpson, Esq., 1st *Vice-President;* Charles McPherson, Esq., 2d *Vice-President;* John F. Taylor, Esquire, *Treasurer;* Rev. J. M. Brooke, *Chaplain;* John Neil, *Secretary.*

Fredericton Society of St. Patrick.—Hon. Thomas Baillie, *President;* Hon Judge Wilmot, *Vice President;* Samuel Fleming, *Treasurer;* T. O'Connor, *Secretary.*

CITY OF FREDERICTON.—(Incorporated 1848.)

John C. Allen, Esquire, *Mayor.*

City Councillors.

T. A. Temple, William Turner, } Wellington Ward;
James S. Beek, William D. Hartt, } St. Ann's Ward;
F. McManus, Joseph Myshrall, Jr., } Carleton Ward;
Robert Gowan, George Troughton, } Queen's Ward;
A. Ritchie, A. N. Block, } King's Ward.

J. Henry Phair, Esquire, *City Clerk;*
Hon. Thomas Baillie, *City Surveyor;*
Asa Coy, Esquire, *Treasurer;* Robert Gowan, Esquire, *Auditor;*
T. L. Simmons, T. R. Robertson, Michael Colter, Henry S. Beek, and John Fleming, *Assessors;*
William Barker, *Wharfinger and Harbour Master;*
George Turner, *Surveyor of Highways, Streets and Bridges;*
William Smith, *City Marshall;*
William Payne, Wm. Smith, and John O'Connor, *Collectors of Rates & Taxes;*
William Smith, John Riley, A. Wilson, W. Payne, P. W. Brannen, and John O'Connor, *Constables.*

COUNTY OF CHARLOTTE.

Hon. Harris Hatch, Hon. W. F. W. Owen, John Wilson, Robert Thomson, Patrick Clinch, and James W. Chandler, Esquires, *Justices of the Inferior Court of Common Pleas.*

Hon. Harris Hatch, Hon. W. F. W. Owen, John Wilson, Robert Thomson, Patrick Clinch, James W. Chandler, Tristram Moore, Charles R. Hatheway, David Mowatt, William Ker, George Porter, Wilford Fisher, Nehemiah Marks, James Frink, John Snell, John Porter, James Albee, Josephus Moore, Abraham J. Wetmore, John McNeil, Thomas Moses, Cochran Craig, George McKay, David A. Rose, John Robinson, James W. Street, Robert Watson, John Grimmer, John Farmer, James Brown, Daniel Gilmour, Isaac Knight, Samuel McFarland, Archibald McCallum, W. C. McStay, Jacob Young (*of the Quorum*), and Robert M. Todd, Esquires, *Justices of the Peace.*

Wellington Hatch, Esquire, *Keeper of the Rolls, and Clerk of the Peace and Inferior Court of Common Pleas.*

Thomas Jones, Esquire, *High Sheriff.*

David Mowatt, P. Clinch, David A. Rose, Esquires, and Dr. S. T. Gove, *Coroners.*

David W. Jack, Esquire, *County Treasurer.*

Harris H. Hatch, Esquire, *Registrar of Deeds and Wills.*

Charles R. Hatheway, and Isaac Knight, Esquires, and the Barristers and Attornies practising in the County, *Commissioners for taking Affidavits in the Supreme Court.*

Hon. W. F. W. Owen, Tristram Moore, Wilford Fisher, and Robert Thomson, Esquires, *Commissioners for Solemnizing Marriage.*

Wellington Hatch, Esquire, *Issuer of Marriage Licenses.*

David Polleys, *Inspector of Flour under Act 8 Vic. cap. 77.*

John Alexander, and James Brown, *Wardens of Fisheries.*

Public Grammar School in St. Andrews.—Rev. Dr. Alley, Hon. H. Hatch, Dr. S. Thomson, D. W. Jack, George D. Street, and Thomas Jones, Esquires, Rev. John Ross, and James W. Chandler, Esquire, *Directors.*

Alms House and Work House.—Robert Ker, C. Dimock, John Lochary, D. Bradley, and Henry O'Neal, *Commissioners.*

Marine Hospital, St. Andrews.—Hon. Harris Hatch, William Ker, Charles J. C. Briscoe, Esquires, *Commissioners.*

Commissioners for Wrecked Property in the County of Charlotte.—Peter Smith, St. Andrews; Michael Doggett, Grand Manan; Lieut. J. J. Robinson, R. N., West Isles, &c.

Commissioners of Buoys and Beacons for the Inner Bay of Passamaquoddy—G. M. Porter, and James Frink, Esquires.

C. R. Hatheway, J. H. Whitlock, James Boyd, Wm. McLean, E. Wilson, F. Loriman, [illegible], Daniel Sullivan, W. T. Rose, Robert Ker, John Parkinson, Wm. Whitlock, J. W. Street, J. McLachlan, John Campbell, Justus Wetmore, and John McCoull, *Licensed Auctioneers.*

Charlotte County Agricultural Society.—Hon. Harris Hatch, *President;* Jos. Walton, and David Mowatt, Esquires, *Vice-Presidents;* W. Hatch, Esq., *Treasurer;* A. T. Paul, *Secretary. Committee*—William Eills. J. Stephenson, J. McDouall, H. O'Neil, S. Getty, E. Pheasant, J. Lochary, and W. H. Mowatt.

Charlotte County Highland Society.—Rev. John Ross, *President;* James Brown, and James Boyd, Esquires, *Vice-Presidents;* Jacob Paul, *Treasurer;* T. Sime, junior, *Secretary;* Thomas Watt, *Corresponding Secretary;* John Mann, junior, George McKenzie, George McKay, M. S. Hannah, Thomas Berry, Duncan Stewart, Hugh Morrison, Joseph Walton, and John Rodger, *Committee.*

COUNTY OF SUNBURY.

Hon. John S. Saunders, and Thos. O. Miles, and Nathaniel Hubbard, Esquires, and Hon. Geo. Hayward, *Justices of the Inferior Court of Common Pleas.*

Hon. John S. Saunders, and Thos. O. Miles, and Nathaniel Hubbard, Esq'rs. Hon. Geo. Hayward, and Chas. F. Street, Charles Hazen, Wm. Hoyt, Thomas Harrison, John Peabody, Thos. N. Gilbert, Wm. Burpe, Enoch Lunt, Chas. H. Clowes, Thomas Hartt, junr., William Scoullar, Thomas H. Smith, John Glazier, (*of the Quorum,*) and Moses Coburn, Esquires, *Justices of the Peace.*

Thomas S. Hicks, Esquire, *High Sheriff.*

Thomas Wetmore Bliss, Esquire, *Keeper of the Rolls, and Clerk of the Peace and Inferior Court of Common Pleas.*

Nathaniel Hubbard, Esquire, *Registrar of Deeds and Wills.*

G. B. Covert, Enoch Barker, Abner Seeley, and James Seeley, Jr., Esquires, *Coroners.*

The Barristers and Attornies practising in the County, and Charles H. Clowes, Esquire, *Commissioners for taking Bail and Affidavits in the Supreme Court.*

Hon. George Hayward, Thomas O. Miles, and Stephen Peabody, Esquires, *Commissioners for Solemnizing Marriage.*

Nathaniel Hubbard, Esquire, *Receiver of Crown Debts under Act 7 Vic. c. 36.*

Jacob Tilley, and Abner Seeley, *Licensed Auctioneers.*

Trustees of the Grammar School.—Rev. James Porter, Hon. George Hayward Hon. Judge Wilmot, Nathaniel Hubbard, and Stephen Burpe, Esquires.

QUEEN'S COUNTY.

Samuel Scovil, Harry Peters, William Foshay, and Thomas Gilbert, Esquires, *Justices of the Inferior Court of Common Pleas.*

Samuel Scovil, Harry Peters, William Foshay, Thomas Gilbert, Thomas T. Hewlett, John Earle, Peters Yeamans, John McAllister, Lewis McDonald, John McLean, Joseph B. Perkins, Robert Golding, William Murray, Charles Keith, George W. Hoben, Ebenezer L. Burpe, Thomas Harrison, Daniel Smith, Joseph Coy, Joseph Samuel Hewlett, Gideon D. Bailey, *(of the Quorum,)* and Charles Crookshank, Esquires, *Justices of the Peace.*

Nathaniel Hubbard DeVeber, Esquire, *High Sheriff.*

Timothy R. Wetmore, Esq., *Keeper of the Rolls, and Clerk of the Peace and Inferior Court of Common Pleas.*

Henry S. Peters, Esquire, *Registrar of Wills and Deeds.*

John Earle, Thomas T. Hewlett and Ebenezer L. Burpe, Esquires, *Coroners.*

The Barristers and Attornies practising in the County, together with Harry Peters, Samuel Scovil, John Millidge, John Earle, and Ebenezer L. Burpe, Esquires, *Commissioners for taking Bail and Affidavits in the Supreme Court.*

Samuel Scovil, Harry Peters, William Foshay, Thomas T. Hewlett, John Earle, John Humphries, Charles Keith, and Robert Golding, Esquires, *Commissioners for Solemnizing Marriage.*

William F. Bonnell, Esquire, *Issuer of Marriage Licenses.*

William Foshay, Esquire, *Receiver of Crown Debts, under Act 7 Vic. c.* 36.

Samuel Mayes and William F. Bonnell, *Licensed Auctioneers.*

Harry Peters, Samuel Scovil, Esquires, Rev. Abraham Wood, Thomas T. Hewlett, Timothy R. Wetmore, and N. H. Deveber, Esquires, *Trustees of the Grammar School.*

KING'S COUNTY.

Robert F. Hazen, Esq., Hon. William McLeod, and Thomas Beer, Justus S. Wetmore, Henry A. Scovil, and John C. Vail, Esquires, *Justices of the Inferior Court of Common Pleas.*

Robert F. Hazen, Esq., Hon. William McLeod, and Thomas Beer, Justus S. Wetmore, Henry A. Scovil, John C. Vail, A. C. Evanson, John Barberie, Ebenezer Smith, Isaac Haviland, Samuel Foster, John Wightman, John Brittain, James Brittain, John H. Ryan, Charles W. Stockton, John C. Price, Elias S. Wetmore, Thomas C. Sharp, Robert McCully, William Freeze, Junior, Samuel Hallett (*of the Quorum*), and Craven Longstroth, Esquires, *Justices of the Peace.*

Le Baron Drury, Esq., *High Sheriff.*

Edward Betts Smith, Esquire, *Keeper of the Rolls, and Clerk of the Peace and Inferior Court of Common Pleas.*

Hon. William McLeod, *Registrar of Wills and Deeds.*

George N. Arnold, Isaac Haviland, Sylvester Z. Earle, A. C. Evanson, and James Wetmore, Esquires, *Coroners.*

John C. Vail and A. C. Evanson, Esquires, *Commissioners for taking Bail in the Supreme Court.*

John C. Vail, A. C. Evanson, Charles W. Stockton, John H. Ryan, and John C. Price, Esquires, and the Barristers and Attornies practising in the County, *Commissioners for taking Affidavits in the Supreme Court.*

Edward B. Smith, Esquire, *Issuer of Marriage Licenses.*

Hon. William McLeod, Henry A. Scovil, and John C. Vail, Esquires, *Commissioners for Solemnizing Marriage.*

Edward B. Smith, Esquire, *Receiver of Crown Debts under Act 7 Vic. c.* 36.

E. B. Smith, Esq., and Rev. William E. Scovil, Rev. Wm. W. Walker, and Hon. Wm. McLeod, *Trustees of the Grammar School.*

C. Wetmore, Simon Baxter, B. R. Gidney, E. S. Freeze, D. Sheck, Wm. H. White, Elijah A. Perkins, and Samuel Freeze, *Auctioneers.*

COUNTY OF WESTMORLAND.

Hon. William Crane, Hon. Amos E. Botsford, William Wilson, and John Chapman, Esquires, *Justices of the Inferior Court of Common Pleas.*

Hon. William Crane, Hon. Amos E. Botsford, William Wilson, John Chapman, Philip Palmer, Harman Trueman, Lewis Trites, Wm. Chapman, Robert Scott, Hon. Daniel Hanington, John Trenholm, George Oulton, Joseph Avard, Amasa Weldon, George Pitfield, James Robertson, Thomas Prince, Samuel Black, Philip Chapman, Charles Dixon, Jun., Thomas E. Smith, Thomas Keillor, Rufus Cole, Joseph Chapman, Chas. Dixon, John Carey, Alexander Munro, William Faucett, (*of the Quorum,*) and James Anderson, Esquires, *Justices of the Peace.*

Blair Botsford, Esquire, *High Sheriff.*

Hon. Edward B. Chandler, *Keeper of the Rolls, and Clerk of the Peace and Inferior Court of Common Pleas.*

Andrew Weldon, Esquire, *Registrar of Deeds and Wills.*

Andrew Weldon, John Crandall, and Henry Livingston, Esquires, *Coroners.*

William Wilson, Esquire, and the Barristers and Attornies practising in the County, *Commissioners for taking Affidavits in the Supreme Court.*

Hon. Wm. Crane, Hon. Amos E. Botsford, William Wilson, Lewis Trites, James Robertson, Robert Godfrey, and Charles F. Prescott, Esquires, *Commissioners for taking Bail in the Supreme Court.*

Hon. E. B. Chandler, *Issuer of Marriage Licenses.*

William Chapman, Hon. Wm. Crane, Bill Chappell, Lewis Trites, and J. Trenholm, Esquires, *Commissioners for Solemnizing Marriage.*

Philip Palmer and Charles S. Theal, Esquires, *Commissioners of Indian Reserves, under Act 7 Vic. c. 47.*

Albert J. Smith, Esq., *Receiver of Crown Debts, under Act 7 Vic. c. 36.*

James Milne, Alexander McGhie, and Richard C. Scovil, *Commissioners of Buoys and Beacons for the Harbour of Shediac.*

Bliss Botsford, Christopher Milner, and Albert J. Smith, Esquires, *Trustees of the Grammar School.*

Joseph Bowser, Thomas Carter, William Faucett, Richard Lowerison, Nathan Lawrence, Charles Cahill, and Edward Anderson, *Commissioners of Sewers for the Parish of Sackville.*

James Robertson, Michael S. Harris, James Steadman, Thomas M. Brown, and Lewis Constantine, *Firewards at the Bend of Petticodiac.*

Andrew Weldon, Jun., George Pitfield, George Woodworth, Thomas E. Oulton, Jun., Henry Livingstone, Thomas Gamble, Joseph R. Allison, Anthony Simpson, William R. McKay, and Jacob Wortman, *Licensed Auctioneers.*

COUNTY OF NORTHUMBERLAND.

Alexander Davidson, John Fraser, Hon. Joseph Cunard, John Nesmith, and Henry B. Allison, Esquires, *Justices of the Inferior Court of Common Pleas.*

Alexander Davidson, John Fraser, Hon. Joseph Cunard, John Nesmith, Henry B. Allison, John T. Williston, Alexander Goodfellow, Dudley Perley, Donald McKay, John J. Donald, Thomas C. Allan, Alexander McLaggan, Thomas W. Underhill, H. C. D. Garman, William Letson, Phineas Williston, James Hierlihy, Benjamin Stymest, Jun., John McDonald, John Cuppage, Jared Tozer, John Porter, Roderick McLeod, Alexander Davidson, Jun., Peter Morrison, Thomas Willoughby, John Leslie, James L. Price, Alexander Fraser, Jun., Richard Hutchinson, Donald McNaughton (*of the Quorum*), and Donald McDonald, Esquires, *Justices of the Peace.*

William Alexander Black, Esquire, *High Sheriff.*

Hon. Thomas H. Peters, *Keeper of the Rolls, and Clerk of the Peace and Inferior Court of Common Pleas.*

Allan A. Davidson, Esq., *Registrar of Deeds and Wills.*

James White, Martin Cranney, James L. Price, John McLeod (of Tabusintac). Stafford Benson, and Robert B. Wasson, Esquires, *Coroners.*

Wm. Loch, John Nesmith, Alexander Davidson, Hon. Joseph Cunard, R. Doak, John J. Donald, and John McDougall, Esquires, and the Barristers and Attornies practising in the County, *Commissioners for taking Affidavits in the Supreme Court.*

Alexander Goodfellow, Donald McKay, Robert Doak, Roderick McLeod, and James L. Price, Esquires, *Commissioners for Solemnizing Marriage.*

Hon. Thomas H. Peters, *Issuer of Marriage Licenses.*

Charles L. Hawbolt, *Commissioner of Buoys and Beacons at the Port of Miramichi.*

William Carman, John T. Williston, John Fraser, and Charles J. Hawbolt, Esquires, *Commissioners for Sick and Disabled Seamen.*

James Johnson, Esq., *Commissioner of Wrecks and Shipwrecked Goods.*

William Salter, and Edward Williston, Esquires, *Commissioners of Indian Reserves, under Act 7 Vic. c. 47.*

William Salter, Esq., *Receiver of Crown Debts, under Act 7 Vic. c. 47.*

William Salter, Esq., *Warden of Fisheries.*

Richard Hutchinson, David Johnston, Matthew Lamont, Patrick Hayes, and George Anderson, *Firewards in Douglastown.*

James Gilmour, Henry Cunard, William Carman, and John Wright, Esquires, and Rev. Samuel Bacon, Rev. John McCurdy, and Rev. William Henderson, A. M., *Trustees of the Grammar School.*

Board of Health.—Hon. James Davidson, Rev. Francis X. LeFrance, and Roderick McLeod, and Robert Robinson, Esquires.

COUNTY OF KENT.

John Wheten, George Pagan, John P. Ford, and David Wark, Esquires, *Justices of the Inferior Court of Common Pleas.*

John Wheten, George Pagan, John P. Ford, David Wark, John Bowser, Wm. Hanington, Thomas Powell, William McLeod, James Long, Lestock P. W. Desbrisay, William Bowser, David McAlmon, John W. Holderness (*of the Quorum*), and Francis McPhelim, Esquires, *Justices of the Peace.*

Joseph Wetmore, Esquire, *High Sheriff.*

Hon. John W. Weldon, *Keeper of the Rolls, and Clerk of the Peace and Inferior Court of Common Pleas.*

George Pagan, Esq., *Registrar of Deeds and Wills.*

James Long, Esquire, *Coroner.*

William Chandler, Esq., *County Treasurer.*

John Wheten, William Hanington, and John Bowser, Esquires, *Commissioners for Solemnizing Marriage.*

Hon. John W. Weldon, and Peter Muzroll, Esq., *Commissioners of Indian Reserves, under Act 7 Vic c. 47.*

Peter Muzroll, Esq., *Receiver of Crown Debts under Act 7 Vic. c. 36.*

Wm. McLeod, Wm. Bowser, Lestock P. W. Desbrisay, John Main, and Peter L. Smith, Esquires, *Commissioners of Sick and Disabled Seamen's Fund.*

Kent Agricultural Society.—George Pagan, Esquire, *President;* Hon. John W. Weldon, and Thomas Powell, Wm. Hanington, Wm. McLeod, and Albert B. Smith, Esquires, *Vice-Presidents;* David Wark, Esquire, *Secretary and Treasurer.*

COUNTY OF GLOUCESTER.

Joseph Read, and William Napier, Esquires, *Justices of the Inferior Court of Common Pleas.*

Joseph Read, William Napier, James Blackhall, Benjamin Dawson, P. J. N. Dumaresq, John Richey, John Doran, Robert Robinson, William Stevens, Francis Ferguson, Samuel L. Bishop, William Deacon, Joshua Alexandre, John Chalmers, James Young, William Wilson, John Woolner, Hugh A. Caie, William Taylor, Michael Rivers, and Joseph Sewell, Esquires, *Justices of the Peace.*

Henry W. Baldwin, Esquire, *High Sheriff.*

Theophilus Desbrisay, Esquire, *Keeper of the Rolls, and Clerk of the Peace and Inferior Court of Common Pleas.*

Henry W. Baldwin, Esquire, *Registrar of Deeds and Wills.*

Robert Gordon, Esquire, *County Treasurer.*

John McKenna and John H. Harding, Esquires, *Coroners.*

Joseph Read, Benjamin Dawson, James Blackhall, James Doran, James Young, and Robert Robinson, Esquires, *Commissioners for taking Bail and Affidavits in the Supreme Court.*

The Barristers and Attornies practising in the County, and Thomas H. Carman, Esquire, *Commissioners for taking Affidavits in the Supreme Court.*

James Blackhall, Wm. Napier, Benjamin Dawson, and James Young, Esquires, *Commissioners for Solemnizing Marriage.*

William Napier, Esquire, *Issuer of Marriage Licenses.*

Board of Health.—Hon. James Davidson, Reverend Francis X. LeFrance, and Roderick McLeod, and Robert Robinson, Esquires.

Trustees of the Grammar School.—Wm. Napier, and Joseph Read, Esquires, Rev. Noah Disbrow, Rev. Michael Power, Dr. Robert Gordon, and Dr. S. L. Bishop.

Samuel L. Bishop and William Napier, Esquires, *Commissioners of Indian Reserves, under Act 7 Vic. c. 47, and for the Indians.*

Joseph Read, William Napier, and Francis Ferguson, Esquires, *Commissioners of Buoys and Beacons.*

John H. Harding, Esq., *Commissioner of Buoys and Beacons at Shippegan.*

Joseph Read, Henry W. Baldwin, Francis Ferguson, Joshua Alexandre, John H. Harding, and John McIntosh, Esquires, *Commissioners of Sick and Disabled Seamen's Fund.*

Henry W. Baldwin, Esquire, *Commissioner for Wrecks and Derelict Vessels.*

Joseph Read, Francis Ferguson, William Stevens, John Woolner, and William Deacon, Esquires, *Firewards for the Town of Bathurst.*

William Napier, Benjamin Dawson, William Deacon, John Doran, John Donnelly, Thomas H. Carman, John E. O'Brien, and John Woolner, *Licensed Auctioneers.*

Gloucester Agricultural Society.——Francis Ferguson, Esquire, *President;* Joseph Read, and John Woolner, Esquires, *Vice-Presidents.*

COUNTY OF CARLETON.

Bartholomew C. Beardsley, John Dibblee, John Bedell, and George W. Cleary, Esquires, *Justices of the Inferior Court of Common Pleas.*

Bartholomew C. Beardsley, John Dibblee, John Bedell, George W Cleary, James Upham, James A. Maclauchlan, Josiah Brown, Adam B. Sharp, Francis Rice, Leonard R. Coombes, James Ketchum, Abraham N. Garden, Rufus S. Demill, Charles A. Hammond, Henry Baird, Asa Upton, Paul M. Bedell, William Hallett, Charles Perley, Benjamin Noble, Ralph E. Beardsley, Samuel Estabrooks, Charles Connell, Benjamin Beveridge, Randolph Ketchum, Peter C. Amireaux, John Keaton, Antoine Belleflenr, Vital Thibedeau, (*of the Quorum,*) and James A. Phillips, Esquires, *Justices of the Peace.*

John F. W. Winslow, Esquire, *High Sheriff.*

Abraham K. Smedes Wetmore, Esquire, *Keeper of the Rolls, and Clerk of the Peace and Inferior Court of Common Pleas.*

G. A Bedell, Esquire, *Registrar of Deeds and Wills.*

F. W. Dibblee, Esquire, *County Treasurer.*

John Bedell, J. Emerson, C. R. Upton, Francis Tibbitts, and William Connell, Esquires, *Coroners.*

Peter C. Amireaux and Benjamin Beveridge, Esquires, and the Barristers and Attornies practising in the County, *Commissioners for taking Affidavits in the Supreme Court.*

John Dibblee, John Bedell, J. Brown, Leonard R. Coombes, Benjamin Beveridge, and Asa Upton, Esquires, *Commissioners for solemnizing Marriage.*

John Dibblee, Esquire, *Receiver of Crown Debts under Act 7 Vic., cap. 36.*

Richard English, J. S. McBeath, T. Collins, Robert A. Hay, James Cox, and Richard Clarke, *Licensed Auctioneers.*

Rev. S. D. L. Street, and A. K. S. Wetmore, Charles Connell, and Edwin J. Jacob, Esquires, *Trustees of the Grammar School.*

CARLETON COUNTY AGRICULTURAL SOCIETY.—*President*—John Dibblee, Esq.; *Vice-Presidents*—Charles Perley, Esq., Hon. Charles Connell, F. A. Cunliffe, Charles Emery, James Ketchum, Benjamin Churchill, Joseph Harvey, Charles Peabody, Gilbert Spurr; *Treasurer*—Richard English, Esq.

COUNTY OF RESTIGOUCHE.

Robt. Ferguson, Esq., Hon. J. Montgomery, and Dugald Stewart, Adam Ferguson, and Arthur Ritchie, Esquires. *Justices of the Inferior Court of Common Pleas.*

Robert Ferguson, Esquire, Hon. John Montgomery, and Dugald Stewart, Adam Ferguson, Arthur Ritchie, Peter Stewart, Archibald Ramsay, William Hamilton, William S. Smith, Alexander Campbell, John Ultican, John McNair, John Cook, Junior, John McMillan, John Duncan, John McMillan, Junior, (*of the Quorum,*) and John Gillies, Esquires, *Justices of the Peace.*

John Lambert Barberie, Esquire, *High Sheriff.*

Andrew Barberie, Esquire, *Keeper of the Rolls, and Clerk of the Peace and Inferior Court of Common Pleas.*

Andrew Barberie, Esquire, *Registrar of Deeds and Wills.*

Donald Stewart, Esquire, *County Treasurer.*

Hugh Montgomery, Alexander Campbell, and Jas. S. Morse, Esqrs., *Coroners.*

Robert Ferguson, Dugald Stewart, Peter Stewart, James Paul, and the Barristers and Attornies practising in the County, *Commissioners for taking Affidavits in the Supreme Court.*

Andrew Barberie, Esquire, *Issuer of Marriage Licenses.*

Robert Ferguson, Esquire, and Hon. John Montgomery, *Commissioners for solemnizing Marriage.*

Hon. John Montgomery, and Donald Stewart, and Adam Ferguson, Esquires, *Commissioners for Buoys and Beacons for the Port of Dalhousie.*

Hon. John Montgomery, Arthur Ritchie, C. Botsford, and William S. Smith, Esquires, *Commissioners for sick and disabled Seamen's Fund.*

Donald McLeod, *Harbour Master, Campbelltown.*

Adam Ferguson and Andrew Barberie, Esquires, Commissioners of Indian Reserves under Act 7 Vic. c. 47.

James S. Morse, Esquire, *Warden of Fisheries.*

Firewards for Dalhousie.—Andrew Barberie, John U. Campbell, Patrick Green, Dugald Stewart, William Hamilton, and William S. Smith, Esquires.

Firewards for Campbelltown.—Robert Ritchie, James Stewart, Robert H. Montgomery, Chipman Botsford, Alexander Campbell, Alexander Ferguson, and James S. Morse, Esquires.

John U. Campbell, Alexander Campbell, Charles Murray, and David Sadler, *Licensed Auctioneers.*

Trustees of the Restigouche Grammar School.—Rev. James Stevens, Hon. John Montgomery, and Dugald Stewart, Arthur Ritchie, Donald Stewart, William Hamilton, John U. Campbell, and Charles Simonds, Jun., Esquires, and Doctors David R. Carter and Joseph S. Waterhouse.

RESTIGOUCHE AGRICULTURAL SOCIETY, *established 9th January*, 1840. —Robert Ferguson, Esquire, President; Hugh Montgomery and Andrew Barberie, Esquires, Vice Presidents; Dugald Stewart, Esquire, Secretary and Treasurer.—Annual Meeting, first Tuesday in January.

COUNTY OF ALBERT.

Hon. Edward B. Chandler, and John Smith, Peter McLelan, and James Brewster, Esquires, *Justices of the Inferior Court of Common Pleas.*

Hon. Edward B. Chandler, and John Smith, Peter McLelan, James Brewster, Elisha Peck, George Steves, John Lewis, Enoch Stiles, George Calhoun, James Gunning, William Stone, William H. Steves, John Read, Edward Stevens, (*of the Quorum,*) and James McNaughton, Esquires, *Justices of the Peace.*

Thomas Gilbert, Esquire, *High Sheriff.*

Samuel G. Morse, Esquire, *Keeper of the Rolls, and Clerk of the Peace and Inferior Court of Common Pleas.*

George Calhoun, Esquire, *Registrar of Deeds and Wills.*

John Edgett, and Joseph S. Reed, Esquires, *Coroners.*

John Smith, Peter McLelan, William Stone, and John Lewis, Esquires, *Commissioners for Solemnizing Marriage.*

Martin B. Palmer, Esquire, *Receiver of Crown Debts.*

Trustees and Directors of the Grammar School.—Wm. H. Steves, John Lewis, Martin B. Palmer, James Wallace, Jun.; Jabez E. Upham, Edward Stevens, and James Rodgers, Esquires.

Commissioners of Sewers.—Isaac Gross, Isaac Steves, and Dawson Steves, in the Parish of Hillsborough; Reuben Peck, George Rodgers, William Calhoun, Edward Bulmer, and Thomas Pearson—for Hopewell; John Smith, William Reed, Edward Stevens, Charles Anderson, and Joshua Bishop—for Harvey.

Licensed Auctioneers.—Samuel Gross, Thomas Kinne, Enoch Stiles, Isaac Turner, and Joshua M. Wood.

COUNTY OF VICTORIA.

A. K. Smedes Wetmore, Leonard R. Coombes, and Benjamin Beveridge, Esquires, *Justices of the Inferior Court of Common Pleas.*

A. K. Smedes Wetmore, Leonard R. Coombes, Benjamin Beveridge, Charles A. Hammond, Henry Baird, William Hallett, Richard Randolph Ketchum, Peter C. Amireaux, John Keaton, Vital Thibideau and Francis Rice, (*of the Quorum,*) and Leon Bellefleur, Esquires, *Justices of the Peace.*

Francis E. Beckwith, Esquire, *High Sheriff.*

William T. Wilmot, Esquire, *Keeper of the Rolls, and Clerk of the Peace and Inferior Court of Common Pleas.*

William T. Wilmot, Esquire, *Registrar of Deeds and Wills.*

John Emerson and Francis Tibbits, Esquires, *Coroners.*

Benjamin Beveridge, Esquire, *Commissioner of Indian Reserves,*

Charles A. Hammond, Abijah W. Raymond, J. Emerson, Benjamin Beveridge, and Peter C. Amireaux, Esquires, *Commissioners for taking Bail and Affidavits in the Supreme Court.*

Rev. S. Jones Hanford, and Wm. M. Maclauchlan and Francis E. Beckwith, Esquires, *Trustees of the Grammar School,*

TARIFF OF DUTIES IN THE PROVINCE OF NEW-BRUNSWICK,

UNDER THE ACT FOR RAISING A REVENUE, PASSED IN THE SESSION OF 1851, AND IN FORCE UNTIL 31ST DECEMBER, 1854.

Specific Duty.

Apples, per bushel, - -	£0	0	6
Axes, each, of 3 lbs. weight and upwards, - - -		1	6
Butter, per hundred weight.		9	4
Beans and Peas, per bushel,		1	6
Barley, per bushel, - -		0	6
Barley Meal, per hundred weight,		2	0
Buckwheat, per bushel, -		0	6
Buckwheat Meal, per cwt. -		2	6
Candles of all kinds, except Sperm and Wax, per pound,		0	1
.. Sperm and Wax, per pound,		0	4
Cattle of all kinds, over one year old, each, - -	2	0	0
Cheese, per hundred weight,		14	0
Cider, per gallon, - -		0	3
Clocks or Clock Cases, each,		15	0
Coffee, per pound, - -		0	1½
Coals, per ton, - - -		1	0
Chairs, per dozen, (in addition to any duty imposed on Chairs and part of Chairs by this Act,) -		10	0
Corn Meal, per brl. of 196 lbs.		1	0
Fruits, dried, per hundred weight,		9	4
Horses, Mares, & Geldings, each,	2	0	0
Lard, per pound, - -		0	1
Leather—sole, upper Leather, harness and belt Leather, per lb.		0	2½
Sheep Skins, tanned and dressed, per dozen, - - -		3	0
Calf Skins, tanned per dozen, -		6	0
Molasses and Treacle, per gallon,		0	1
Meats, fresh, per hundred weight,		9	4
.. salted and cured, per do.		7	0
With an additional duty of 1s. 2d. per cwt. on and after 1st April, '52, and a further increase of 1s. 2d. per cwt. on and after 1st April, 1853.			
Malt Liquors of every description, (not being *aqua vitæ*, otherwise charged with duty) whether in bottles or otherwise, per gallon,		0	6
Oats, per bushel, - - -		0	3
Oatmeal, per brl. of 196 lbs. -		2	4
Rye, per bushel, - - -		0	2
Rye Flour, per brl. of 196 lbs. -		1	0
Soap, per pound, - - -		0	0½
Spirits and Cordials, viz:			
Brandy, per gallon, - -		3	4
Rum, for every gallon thereof of any strength under and not exceeding the strength of proof of 26 by the bubble, -		1	0
And for every bubble below 26 in number, by the bubble, an additional, per gallon, - -		0	1
Lemon Syrup, per gallon, -		1	0
Gin, Whisky, and all other Spirits, (not hereinbefore enumerated,) per gallon, - -		1	6
Sugar, refined, in loaves, per lb.		0	1½
.. Refined, crushed, and white bastard, per cwt. -		9	4
.. Of all kinds, except refined, crushed, and white bastard, per cwt. - -		6	0
Tea, per pound, - - -		0	2
Tobacco, manufactured, except Snuff and Cigars, per pound,		0	1½
Wines, per gallon, - - -		2	6
And on every £100 of the true and real value thereof, in addition, - -	£10	0	0
Wheat, per bushel, - -		0	*2
Wheat Flour, per brl. of 196 lbs.		3	0

Ad-Valorem.

On the following articles, for every one hundred pounds of the true and real value thereof, viz:—

Anchors; Ashes; Barilla; Burr Stones; Canvass; Cordage (except Manilla Rope); Chain Cables, and other Chains, for Ships' use); Cotton Wool and Cotton Warp; Copper and Patent Metal in sheets, bars and bolts, for Ship Building; Dye Wood; Felt; Hemp; Flax and Tow; Hides, green and salted; Iron, in bolts, bars, plates, sheet, and pig Iron; Oakum; Ores, of all kinds; Pitch; Sails and Rigging, for New Ships; Sheathing Paper; Silk Plush, for Hatters' purposes; Tallow; Tar; Tobacco, unmanufactured; Wool, - - £1 0 0

* Wheat may be considered free of duty, as a Resolution was passed by the Legislature on the 28th April, to refund all duties paid on that article under the Revenue Law, and the Treasurer has been instructed not to exact the duty.

On the following articles, for every one hundred pounds of the true and real value thereof, viz :—

Castings, viz :—Steam Engines and Boilers, and parts thereof, Mill Machinery, Ships' Castings, Composition Rudder Braces, &c.; Machinery of every description; Square Stoves, known and designated as Canada Stoves, - - - - - - - - - -	7	10	0
Bread and Biscuit; Bricks; Manilla Rope; Ready-made Clothing, -	10	0	0

On the following articles, for every one hundred pounds of the true and real value thereof, viz :—

Iron Castings, viz :—Cooking, Close, Box and Round Stoves, and parts thereof; Apparatus for Cooking Stoves; Franklin Stoves; Register Grates; Fire Frames, and parts thereof; Kitchen Ranges; Boilers; Cast Iron Furnaces, and parts thereof; Cast Iron Ploughs,	15	0	0
Boots, Shoes, and other Leather manufactures; Chairs, and prepared parts of or for Chairs; Clock Wheels; machinery and materials for Clocks; Household Furniture (except Baggage, Apparel, Household Effects, Working Tools and Implements, used and in use of persons or families arriving in this Province, if used abroad by them, and not intended for any other person or persons, or for sale); Looking Glasses; Oranges and Lemons; Whale Oil, (except the return cargoes of vessels fitted out for fishing voyages from ports in this Province); Brushes; Hats and Hat Bodies; Pianofortes; Snuff and Cigars, - - - - - - - - - - - - - -	20	0	0
Carriages, Waggons, Sleighs, and other vehicles; Veneered and other Mouldings for Looking Glasses; Picture and other Frames, made of wood; Wooden Wares of all kinds; Matches; Corn Brooms; and all Agricultural Implements, except Ploughs, - - - - -	30	0	0
And all other Goods, Wares, and Merchandize, not herein otherwise charged with duty, and not hereafter declared to be free from duty, for every one hundred pounds of the true and real value thereof, -	7	10	0

ARTICLES EXEMPTED FROM DUTY.

Baggage, Apparel, Household Effects, Working Tools and Implements, used and in use of persons or families arriving in this Province, if used abroad by them, and not intended for any other person or persons, or for sale; Books, printed; Carriages of travellers, not intended for sale; Coins and Bullion; Corn Broom Brush; Indian Corn; Rice, ground and unground; Eggs; Manures of all kinds; Lines and Twines for the Fisheries; Oil; Blubber; Fins and Skins, the produce of creatures living in the sea, the return of vessels fitted out in this Province for fishing voyages; Oil—Seal, Cod, Hake, Porpoise, Palm, and Rape; Plants, Shrubs, and Trees; Printing Paper, Types, Printing Presses, and Printers' Ink; Rags, Old Rope and Junk; Rock Salt; Sails and Rigging saved from vessels wrecked; Salt; Soap Grease; Wood and Lumber of all kinds, (except Cedar, Spruce, Pine, and Hemlock Shingles); Block Tin, Zinc, Lead, Tin Plate, Bar and Sheet Steel.

NOTE.—The One per cent. *duty upon all British and Foreign manufactured articles, also on Pepper and Spices, under the Loan Act, is in addition to the rates above specified.*

Ships' Stores allowed to be taken from Bond Duty Free.

By His Excellency the Lieutenant Governor's Proclamation of 3d April, 1850, issued under the authority of "An Act relating to the Trade between the North American Possessions," passed 18th March, 1850, the following articles, being the growth, production or manufacture of either Canada, Nova-Scotia, or Prince Edward Island, may be imported into this Province, free of Duty, that is to say :—Grain and Bread Stuffs of all kinds, Vegetables, Fruits, Seeds, Hay and Straw, Animals, salted and fresh Meats, Butter, Cheese, Lard, Tallow, Hides, Horns, Wool, undressed Skins and Furs of all kinds, Ores

of all kinds, Iron in pigs and blooms, Copper, Lead in pigs, Grindstones and Stones of all kinds, Earth, Coals, Lime, Ochres, Gypsum ground and unground, Rock Salt, Wood, Timber and Lumber of all kinds, Firewood, Ashes, Fish, Fish Oil, viz :—Train Oil, Spermaceti Oil, Head Matter, Blubber, Fins and Skins, the produce of fish or creatures living in the sea.

☞ The above articles may be imported *via* the United States, if accompanied with proof of origin.

ABSTRACT OF VALUE OF IMPORTS AND EXPORTS, &c.

Total Value of Imports at Saint John and its Out-Ports, (including all parts of the Province except Charlotte County,) in the year 1850, -		£770,168
Do. do. do. in 1849, - - - - - - -		665,766
Increase in 1850,		£104,402
Total Exports from same ports in 1850, - -	£603,777	
Do do. do. in 1849, - -	564,412	
Increase in 1850, -	£39,365	
Excess of Imports over Exports, in 1850, - - - - - .		£166,391

In the return of Exports, the new Vessels built for owners in the United Kingdom, or sent from the Province and sold in Britain, are not included. Those registered in St. John in 1850, amounted to 55 vessels, 19,138 tons

For owners in the United Kingdom, -	3	"	1,244 "
New vessels registered at Miramichi in 1850,	15	"	5,340 "
Do. for owners in the United Kingdom,	5	"	2,774 "

	No.	Tons.	Men.
Vessels Inwards at St. John and its Out-Ports in 1850, -	2307	363,929	15,495
Do. do. do. in 1849, -	2203	358,639	15,647
Do. Outwards at do. in 1850, -	2310	393,625	16,557
Do. do. do. in 1849, -	2250	395,809	17,073

PORT OF SAINT ANDREWS.

Total Value of Imports at St. Andrews and its Out-Ports in Charlotte County in the year 1850, - - - - -		£45,363
Do. do. do. in 1849, - - - . -		28,161
Total Value of Exports at St. Andrews, &c. in 1850, - -	£54,241	
Do. do. do. in 1849, - -	37,050	
Excess in value of Exports over Imports in 1850, -		£8878

	No.	Tons.	Men.
Vessels Inwards at St. Andrews and its Out-Ports, in 1850, -	782	72,693	3851
Do. do. do. in 1849, -	690	57,548	2681
Vessels Outwards in 1850, - - - -	661	71,358	3867
Do. do. in 1849, - - - -	641	61,605	2829

New Vessels registered at St. Andrews in 1850, -	6	910 tons.
Do. built for owners in the United Kingdom,	2	955 ..

ABSTRACT OF THE REVENUE OF THE PROVINCE OF NEW-BRUNSWICK FOR THE YEAR 1850.

	Loan Fund.	Import Duty.	Export Duty.	Casual Revenue.	Supreme Court Fees.	Auction Duties.	Pedlars' Licences.	Emigrant Duties.	Light House Duties.	Sick & dis. Seamen's Fund.	Totals.
Saint John,	£4,824 12 2	55,824 4 7	10,903 2 5	2500 0 0	1084 7 0	187 5 7	5 10 0	504 7 6	2698 18 0	876 9 9	79,469 11 1
Miramichi,	336 6 8	3912 11 11	1942 2 3	—	—	6 10 11	—	—	164 12 6	287 13 0	6,647 17 3
Dalhousie,	193 12 7	2710 2 7	1231 9 8	—	—	—	—	6 5 0	86 4 10	82 5 1	4,309 19 9
Bathurst,	84 7 0	986 3 7	399 17 3	—	—	—	—	—	41 13 0	38 15 6	1,550 16 10
Shippegan,	39 6 7	336 13 2	24 16 3	—	—	—	—	—	5 17 1	3 18 1	410 11 2
Richibucto,	184 17 1	1722 10 8	949 13 5	—	—	—	—	—	92 16 7	85 1 9	3,034 19 6
Shediac,	0 15 2	4 1 8	266 6 4	—	—	—	—	—	28 10 3	25 4 4	324 17 9
Dorchester,	29 18 6	216 5 3	63 15 8	—	—	—	0 12 6	—	30 8 0	5 0 6	346 0 5
Bay Verte,	3 15 10	40 1 8	—	—	—	—	—	—	—	—	43 17 6
Hopewell,	17 19 4	48 9 0	89 6 7	—	—	—	—	—	11 5 9	1 11 6	168 12 2
Fredericton,	113 0 6	1307 13 0	—	—	—	—	—	—	—	—	1,420 13 6
Grand Falls,	0 10 7	8 7 0	—	—	—	—	—	—	—	—	8 17 7
Woodstock,	7 6 8	105 4 10	—	—	—	—	1 0 0	—	—	—	113 11 6
St. Andrews,	165 11 4	2397 14 6	212 0 0	—	—	8 8 4	—	52 15 0	137 1 6	83 2 8	3,056 13 4
St. Stephen,	98 19 11	1302 16 0	492 1 0	—	—	—	0 17 6	—	158 8 9	100 11 0	2,153 14 8
St. George,	45 8 7	524 13 2	326 17 1	—	—	—	—	—	114 19 0	75 16 0	1,087 13 10
Grand Manan,	—	—	—	—	—	—	—	—	1 1 8	—	1 1 8
Totals . .	£6,146 8 6	71,447 12 7	16,901 8 5	2500 0 0	1084 7 0	200 4 10	9 0 0	563 7 6	3571 18 5	1665 8 8	104,089 9 6

COMPARATIVE STATEMENT.

SOURCES OF REVENUE.	1849.	1850.	Increase.	Decrease.
Loan Fund, - - - - -	£5,308 16 9½	£6,146 8 6	£837 11 8½	£0 0 0
Import Duty, - - - -	63,997 14 0	71,447 12 7	7449 18 7	0 0 0
Export Duty, - - - -	16,445 11 9	16,901 8 5	455 16 8	0 0 0
Casual Revenue, - - - -	1,772 10 1	2,500 0 0	727 9 11	0 0 0
Supreme Court Fees, - - -	1,402 18 0	1,084 0 7	0 0 0	318 17 5
Auction Duties, - - - -	146 18 2½	200 4 10	53 6 7½	0 0 0
Pedlars' Licences, - - - -	5 7 6	9 0 0	3 12 6	0 0 0
Emigrant Duties, - - - -	1,409 0 0	563 7 6	0 0 0	845 12 6
Light House Duties, - - - -	3,444 8 6	3,571 18 5	127 9 11	0 0 0
Sick and Disabled Seamens' Duties, - -	1,603 12 6	1,665 8 8	61 16 2	0 0 0
Totals, - - -	£95,536 17 4	£104,089 9 6	£9717 2 1	£1164 9 11

COMPARATIVE YEARLY STATEMENT OF EXPENDITURE.

SERVICES.		Expenditure in 1849. Dollars at 4s. 2d.	Expenditure in 1850. Dollars at 4s. 2d.
Civil List,		£12,083 6 8	£12,083 6 8
Pay, &c. of the Legislature,		6,483 17 5	7,542 3 11
Collection and Protection of Revenue,		3,882 8 9	3,859 3 2
Judicial Establishment,		2,119 8 11	2,008 6 8
Provincial Contingencies,		291 13 4	291 13 4
Printing Laws, Journals, &c.		1,698 3 2	1,524 0 7
Education	College and Grammar Schools,	1,958 6 8	2,041 13 4
	Parish and Madras Schools,	10,139 18 9	12,972 0 3
Public Works	Great Roads, &c.	5,941 15 0	10,128 4 9
	Bye Roads, &c.	11,416 13 9	2,197 7 7
	Navigation of Rivers,	1,666 13 4	1,769 16 10
	Public Buildings,	1,095 18 0	1,423 3 2
	Wharves and Landings,	7 10 0	
Packets and Couriers,		91 13 4	499 6 2
Lunatic Asylum,		2,794 14 2	3,297 6 7
Provincial Penitentiary,		1,152 3 11	1,533 6 8
Bounties for	Destruction of Bears and Wolves,	435 4 2	225 0 0
	Erection of Oat Mills,	41 13 4	395 16 8
Agricultural Societies,		1,500 0 0	1,590 10 0
Relief of Emigrants,		1,514 13 11	1,498 7 0
Charitable purposes,		2,524 8 11	2,692 1 8
Indians,		250 0 0	250 0 0
Returned Duties,		571 14 0	540 9 3
Miscellaneous,		619 12 2	3,477 11 9
Interest on sums borrowed,		5,957 13 4	6,232 18 7
For the support of Light Houses,		3,443 6 8	2,839 3 4
Do. Sick and Disabled Seamen,		1,621 10 7	1,135 12 0
Military	Ordinary,	839 11 8	443 15 0
	Contingent,	77 6 11	77 8 4
		£82,221 0 10	£84,569 13 3

BALANCE SHEET.

The Province Treasurer in account with the Consolidated Revenues of New-Brunswick.

—Dr.—

To balance of Account—			
Bay of Fundy Lights,	£2470	6	9½
Burnt District Loan,	6589	15	2
Saint John Savings' Bank,	39054	16	2
Saint Andrews, "	820	3	10
Northumberland, "	487	19	9
Shediac, "	20	0	0
Northumberland Indian Reserve Fund,	337	15	6
Emigrant Fund,	41	19	11
Copyright Duties,	95	6	0
Bay Verte Canal Fund,	1028	2	5
Gloucester Indian Re. Fund	3	3	9
Am't deposited on acct. of Receiver-General of Casual Rev.	914	15	8
Am't due Bank of New-Brunswick on Cash Credit Account,	18,843	3	3
Am't due Bank for advance for Bye Roads, 1850,	1185	17	1
Am't due Central Bank on acc't of Bye Roads, 1849,	6784	10	0
Brought forward,	£78,677	15	3
Am't of remittance from Deputy Treasurer at Shippegan,	112	6	7
Am't of remittance from Dep. Treasurer at Campo Bello,	42	4	6
Outstanding Checks on Bank, 31st December, 1850,	129	7	4
	£78,961	13	8

—Cr.—

By balance of Account—			
Ordinary Revenue,	£52,073	11	5
Loan Fund,	15,154	0	2
Gulf Lights,	756	4	9
Sick and Dis. Seamen's Fund,	477	17	3
Am'nt of Bonds—Burnt District Loan,	5500	0	0
Do. do. St. John Water Company,	5000	0	0
	£78,961	13	8

CIVIL LIST OF THE PROVINCE OF NEW-BRUNSWICK FOR 1850.

Sir E. W. Head, Lieut. Governor,	3,461	10	8
R. T. Pennefather, Private Sec'y,	230	15	4
Hon. Ward Chipman, Chief Justice Supreme Court,	1,096	3	0
" Jas. Carter, Justice Sup. Court,	750	0	0
" Robt. Parker, do. do.	750	0	0
" Geo. F. Street, do. do.	750	0	0
" Thos. Baillie, Surveyor Gen.,	1,092	6	2
" F. P. Robinson, Auditor Gen.,	346	3	0
" Thos. C. Lee, Receiver Gen.,	346	3	0
" L. A. Wilmot, Attorney Gen.,	600	0	0
" W. B. Kinnear, Solicitor Gen.,	230	15	4
" Charles Fisher, Donation, King's College,	1,111	2	0
Commissioners of Indians, Donation,	60	0	0
Anthony Lockwood, Esq., Annuity,	173	1	4
M. H. Perley, Esq., Emigrant Agent,	115	7	8
Hon. J. R. Partelow, Prov. Sec'y,	600	0	0
Mat. Brannen, Esq., } Clerks in the	180	0	0
Robt. Fulton, Esq., } Office of the	140	0	0
John Gregory, Esq., } Prov. Sec'y,	120	0	0
And. Inches, Esq., } for services to	100	0	0
Robt. Fulton, Esq., } the Ex. Coun.,	100	0	0
Disbursed,	12,353	7	6
Surplus,	2,146	12	6
Civil List Warrant.	14,500	0	0

Disbursed in the year 1850:			
Hon. G. F. Street, Judge's travelling expenses,	250	0	0
Late Messenger Sec'y's Office and Exe. Council,	23	13	4
Ordinary and extra Clerkship, Audit Office,	203	17	0
Inspection in the Disputed Territory, under the Treaty of Washington, (F. E. Beckwith,)	29	7	6
Expenses attending conference with Ex-Collector Smith and the Controller, (A. Grant, Esq.)	50	0	0
Balance in hand December 31, 1850, -	14,068	2	7
	14,625	0	5

In hand, Jan'y 1, 1850,	12,298	7	11
Surplus during the year 1850, - - -	2,146	12	6
One year's Interest on 6000*l.* deposited in Bank of New-Brunswick at 3 per cent. - -	180	0	0
	14,625	0	5
Balance in favor of the Fund, Dec. 31, 1850, -	14,068	2	7

OPENING AND CLOSING OF SAINT JOHN RIVER AT FREDERICTON.

	Opened.	Closed.	Days open.	REMARKS.
1825	Apr. 15	Nov. 20	219	
1826	.. 17	.. 14	211	
1827	.. 6	Dec. 3	241	
1828	.. 20	Nov. 19	213	
1829	.. 17	.. 15	212	
1830	.. 18	.. 29	226	Dec. 26, moved and closed again.
1831	.. 10	Dec. 1	235	Dec. 6, opened and closed; April 10, ice jammed.
1832	May 3	Nov. 15	196	Nov. 19, moved; 22, closed.
1833	Apr. 10	.. 5	219	Nov. 19, opened; 29, closed.
1834	.. 11	.. 17	220	Nov. 16, men crossed.
1835	May 1	.. 23	206	
1836	Apr. 28	.. 19	205	April 21, moved; 24, jammed.
1837	.. 17	.. 9	206	Nov. 24, opened and closed.
1838	May 1	.. 25	208	
1839	Apr. 25	.. 23	236	Nov. 25, moved; Dec. 19, closed.
1840	.. 16	.. 23	221	
1841	.. 27	.. 27	214	Nov. 27, Steamer Fredericton sailed.
1842	.. 24	.. 22	212	
1843	.. 26	.. 14	202	Nov. 21, moved; Jan. 21, moved.
1844	.. 14	.. 27	227	
1845	.. 23	Dec. 4	225	
1846	.. 6	Nov. 28	236	March 29, moved; ice jammed.
1847	May 2	.. 20	223	Nov. 24, opened; Dec. 15, Steamer arrived. Dec. 16, closed again.
1848	Apr. 19	.. 13	208	Nov. 13, Steamer St. John sailed; 14, men crossed.
1849	.. 8	Dec. 2	238	April 6, ice moved; 12, Steamer arrived.
1850	May 2	Nov. 27	209	April 29, ice moved.
1851	April 16			Nov. 12, frozen over four miles below Fredericton.

ROADS AND DISTANCES IN NEW-BRUNSWICK, &c.

From St. John to Fredericton by the Nerepis Road.

	Miles.
Harding's (York're tav.)	4
Watters',	10
Douglas Arms Inn,	4
Burton's,	8
Bradley's,	5
Howell's,	2
Darby Gillan's,	7
Geary (Wm. Smith's),	7
Oromocto,	7
Fredericton,	11
Total,	65

[By crossing the Ferry from Indian Town to Lancaster, the distance is about two miles less.]

On the East side of the River.

Torryburn, (Godfrey's,)	7
Gondola Point,	9
Kingston,	4
Head of Belleisle,	14
Washademoac,	13
Jemseg Ferry,	6
Sheffield (Tilley's),	13
Widow Perley's,	8
Fredericton,	12
Total,	86

St. John to St. Andrews.

Lakefield (Byrne's),	9
Musquash (Tilton's),	6½
Clements',	6
McGowan's,	8
Pennfield (McCarl's),	12
Macadavic (Douglas'),	3½
Bocabec (Mrs. Boyd's),	10
St. Andrew's,	10
Total,	65

St. John to Martin's Head.

To Cody's,	11
Beatty's,	9
Quaco,	11
Melvin, or Fuller's Beach,	6
Big Salmon River,	3
Little Salmon River,	5
Martin's Head,	4
Total,	48

St. John to Shepody.

French Village, Debou's,	30
Drummond's,	12
M'Manus',	12
Dorman's,	12
Shepody Meeting-house,	13
Total,	79

St. John to Halifax, (N. S.)

Torryburn (Godfrey's),	7
Wright's,	5
Hammond River Bridge,	4
Hampton Ferry,	7
Hay's,	5½
Finger Board (Baxter's),	4½
Roache's,	10
Sheck's,	2
M'Monagle's,	1
To Sussex Vale,	46
Portage (M'Leod's),	11
Steeve's,	13
Nixon's,	12
Bend (Lewis'),	12
To Bend Petitcodiac,	94
Memramcook (Charters')	16
Dorchester (Hickman's),	8
To Dorchester,	118
Sackville,	4
Tantramar,	5
Amherst,	10
To Amherst,	137
To Stewart's,	10
Riv. Philip (Hewson's),	9
West Chester,	5
Mountain (Purdy's),	5
Londonderry,	20
Truro,	15
Pollok's,	16
Woodward's,	14
Shultz's,	12
Dartmouth,	18
Total to Halifax,	261

Bend of Petitcodiac to Richibucto.

To Shediac (Smith's),	13
Lennan's,	1
Cocaigne Bridge,	8
L. Buctouche (Smith's),	9
Big " (Keswick's)	2
Harris',	7
Richibucto,	8
Total,	48

Richibucto to Miramichi.

To Rankin's,	12
Bay du Vin (Dicken's),	10
Black Riv. (McBeath's),	12
Chatham,	6
Total,	40

Chatham to Bathurst.

To Goodfellow's,	6
Carruther's,	11
Forein's,	12½
Lee's,	9½
Court House,	9
Total,	48

Bathurst to Campbellton.

Little Rock (Rainey's),	10½
Belledune, Chalmers',	9½
Nash's Creek, Harvey's,	13¼
Dalhousie, Michaux's,	18½
Maple Grove, Robertson's,	7
Campbellton, Murray's,	9
Total,	67¾

Bathurst (by Caraquette) to Newcastle.

To Bass River,	6
Janeville,	6
New Bandon,	8
Grande Anse,	7
Caraquette Ferry,	8
Caraquette, Blackhall's,	7
Pokemouche Ferry,	9
L. Tracady Ferry,	14
Big Tracady Ferry,	4
Tabusintac Ferry,	12
Burnt Church, Logie's,	14
Oak Point,	9
Chatham Ferry,	11
Newcastle,	5
Total,	120

Fredericton to Miramichi.		*Fredericton to Quebec.*			
To Taymouth, Plant's,	15	To Long's,	16	Grand Falls,	18–73
McLeod's,	8	Marshall's,	8	Grand River,	13
Boiestown, McKay's,	17	Halfway House, (Howe's,)	7	Kelly's,	11
Nelson's,	13	Guiou's,	3	Madawaska L. Falls,	14
DeCantline's,	10	Poquioc River,	4	Degelé (Lake Temiscouata),	22
Bergon's,	7	Eel River (Jones'),	12	Portage (LaBelle's),	18
Coghlin's,	9	Woodstock,	12–62	Riviere du Loup,	36
Jardine's,	6	Victoria,	10	Kamouraska,	18
Parker's,	7	Buttermilk Creek,	13	St. Ann,	22
Wilson's Point,	7	Kerr's,	9	Riviere Ouelle,	23
Newcastle,	4	River des Chutes,	8	Saint Thomas,	15
Chatham,	6	Tobique,	12	Saint Joseph,	18
		Restook,	3	Point Levi, Quebec,	12–222
Total,	109			Total,	357

DISTANCES ALONG THE RIVER BY STEAM-BOAT CHANNEL FROM ST. JOHN TO FREDERICTON.

	Miles	Miles		Miles	Miles
St. John Custom-House to Indian Town,		3	Upper Musquash Island,	3	41½
Boar's Head Rock,	3	6	Gagetown Creek,	4¼	45¾
Brandy Point,	3½	9½	Grimross Neck,	5¼	51
Brundage's Point,	2	11½	Swan Creek,	5½	56½
Westfield Church,	1½	13	Sheffield (Tilley's),	3½	60
Devil's Back Mountain,	6	19	Loder's Creek (Lunt's),	4¼	64½
Oak Point,	5½	24½	Maugerville Church,	2½	67
Belleisle River,	4	28½	Oromocto River,	1¾	68¾
Spoon Island,	5½	33	Belmount,	2¼	71
Long Island Church,	5½	38½	Glazier's Landing,	3½	74½
			Fredericton Barracks,	5½	80

FROM FREDERICTON, NEW-BRUNSWICK, TO NEW-ORLEANS, UNITED STATES.

By Steamboat to	Miles	Miles	*By Railroad to*	Miles	Miles
Saint John,		80	Fredericksburg,	14	971
Eastport,	60	140	Richmond,	62	1033
Portland,	231	371	Petersburg,	22	1055
By Railroad to			Weldon,	65	1120
Portsmouth,	51	422	Wilmington,	161	1281
Newburyport,	20	442	*By Steamboat to*		
Salem,	20	462	Smithville,	30	1311
Lynn,	5	467	Charleston,	128	1439
Boston,	9	476	*By Railroad to*		
Providence,	42	518	Augusta,	138	1577
Stonington,	47	565	Greensboro,	84	1661
By Steamboat to			Covington,	45	1706
New-York,	125	690	*By Stage to*		
Jersey City,	1	691	Westpoint,	112	1818
By Railroad to			*By Railroad to*		
Newark, N. J.	9	700	Montgomery,	88	1906
New-Brunswick,	21	721	*By Stage to*		
Trenton,	28	749	Mobile,	202	2118
Philadelphia,	29	778	*By Steamboat to*		
Wilmington,	27	805	Mississippi City,	85	2203
Baltimore,	70	875	New-Orleans,	86	2289
Washington,	40	915	Galveston,	450	2739
By Steamboat to			Matagorda Bay,	110	2849
Mount Vernon,	15	930	Mouth of Rio Grande,	80	2929
Aquia Creek,	27	957			

THE QUEEN AND ROYAL FAMILY OF GREAT BRITAIN.

VICTORIA, of the United Kingdom of Great Britain and Ireland, QUEEN, Defender of the Faith, &c. Born May 24, 1819 ; succeeded her Uncle, William Henry, June 20, 1837 ; married, 10th February, 1840, Prince Albert of Saxe Coburg Gotha, &c., born August 26, 1819 ; and has issue.

1. Princess Victoria, born November 21, 1840.
2. His Royal Highness Albert Edward, Prince of Wales and Earl of Chester, the Prince of the United Kingdom of Great Britain and Ireland, Duke of Saxony, Duke of Cornwall and Rothsay, Earl of Carrick, Baron of Renfrew, Lord of the Isles, and Great Steward of Scotland, born November 9, 1841.
3. Princess Alice Maude Mary, born April 25, 1843.
4. Prince Alfred Ernest, born August 6, 1844.
5. Princess Helena Augusta Victoria, born May 25, 1846.
6. Princess Louisa Carolina Alberta, born March 18, 1848.
7. Prince Arthur William Patrick Albert, born May 1, 1850.

Mother of the Queen.—VICTORIA MARIA LOUISA, Sister of the King of the Belgians ; born August 17, 1786.

Uncle and Aunts of the Queen.

ERNEST AUGUSTUS, King of Hanover, &c., born June 5, 1771, married May 29, 1815, Frederick Sophia Carolina, daughter of the late Duke of Mecklenburg Strelitz, and widow of Frederick William, Prince of Solms Braunfels, born March 22, 1778; died 1814 : issue, Geo. Fred. Alex. Chas. Ernest Augustus, born May 27, 1819.

AUGUSTA WILHELMINA LOUISA, Duchess of Cambridge, youngest daughter of Frederick, Landsgrave of Hesse Cassel, born July 27, 1797—issue—George William Frederick Charles, Duke of Cambridge, born March 26, 1819; Augusta Caroline Elizabeth Sophia Louisa, born at Hanover, July 29, 1822; married, 28th June, 1843, the Hereditary Prince of Mecklenburg Strelitz; and Maria Adelaide, born 27th November, 1833.

MARY, born April 25, 1776; married to her cousin, the late Duke of Gloucester, July 22, 1816. He died December, 1834.

THE CABINET, AND OTHER GOVERNMENT OFFICERS.

First Lord Commissioner of the Treasury, Rt. Hon. Lord John Russell.
Chancellor of the Exchequer, Right Hon. Sir Charles Wood, Bart.
Lord High Chancellor, Lord Truro.
Lord President of the Council, Marquess of Lansdowne, K. G.
Secretaries of State—Home Department, Right Hon. Sir George Grey; *Foreign*, Viscount Palmerston, G. C. B.; *Colonial*, Earl Grey.
First Lord Commissioner of the Admiralty, Sir F. Baring.
President of the Board of Control, Right Hon. Sir J. C. Hobhouse, Bart.
President of the Board of Trade, Right Hon, Henry Labouchere.
Paymaster General, Right Hon. Earl Granville.
Postmaster General, Marquis of Clanricarde, K. P.
Secretary for Ireland, Right Hon. Sir William Somerville, Bart.
Commander of the Forces, The Duke of Wellington.
Secretary at War, Right Hon. Fox Maule.
Attorney General, Sir A. Cockburn; *Solicitor General*, Page Wood, Esq.
Judge Advocate General, Right Hon. Sir David Dundas.
Lord Lieutenant of Ireland, Earl of Clarendon, G. C. B.
Lord Chancellor of Ireland, Right Hon. M. Brady.
Attorney Gen. for Ireland, W. Hatchell, Esq.; *Solicitor General*, H. G. Hughes, Esq.
Under Secretaries for the Colonies, Benjamin Hawes, Esq., M. P. and H. Merivale, Esq.
Assistant Secretary for the Colonies, T. F. Elliott, Esq.

CENSUS OF GREAT BRITAIN AND IRELAND.

	1851 [31st March.]					
	HOUSES.			POPULATION.		
	In-habited.	Unin-habited.	Build-ing.	Persons.	Males.	Females.
Great Britain & Islands in the British Seas, .	3,675,451	165,603	29,109	20,919,531	10,184,687	10,734,844
England and Wales, . .	3,276,975	152,570	26,529	17,905,831	8,754,554	9,151,277
Scotland, ...	376,650	11,956	2,378	2,870,784	1,363,622	1,507,162
Islands in British Seas .	21,826	1,077	202	142,916	66,511	76,405
London, ...	307,722	16,889	4,817	2,363,141	1,104,356	1,258,785
	1841 [7th June.]					
Great Britain & Islands in the British Seas, .	3,465,981	198,129	30,334	18,655,981	9,074,642	9,581,339
England and Wales, . .	2,943,939	173,234	27,468	15,911,757	7,775,224	8,136,533
Scotland, ...	502,852	24,026	2,646	2,620,184	1,241,862	1,378,322
Islands in British Seas,	19,190	869	220	124,040	57,556	66,484
London	262,737	11,324	4,032	1,948,369	912,001	1,036,368

NOTE.—The Army in Great Britain, and the Navy, merchant seamen, and other persons on board vessels in the ports, are included in the return of 1851; the Navy, merchant seamen, and persons on board vessels, were not included in 1841.

The apparent decrease of houses in Scotland, between 1841 and 1851, is attributable to the fact, that in 1841 flats or stories were reckoned in many places as "Houses;" in the present Census the more correct definition has been employed.

Population of Ireland, in 1841, ...	8,175,124
Do. do. in 1851, ...	6,515,794
Decrease in ten years, ...	1,659,330

Dublin is the only County which shows an increase of about ten per cent. In all the other Counties the decrease varies from ten per cent. in Antrim, to thirty-one per cent. in Roscommon. The towns of Dublin, Belfast, Cork, Limerick, Waterford, Galway, Drogheda, and Carrickfergus, all exhibit an increase, varying from forty-three per cent. in Galway, to three per cent. in Drogheda.

POPULATION OF THE UNITED STATES—1850.

	Total Free Population.	Slaves.	Representative Population.
Free States, ...	13,533,328	119	13,533,399
Slaveholding States, ...	6,393,758	3,175,783	8,299,226
District and Territories, ...	160,824	3,687	
	20,087,909	3,179,589	21,832,625

Total Free Population, ...	20,087,900
Total Slaves, ...	3,179,589
	23,267,489
Ratio of Representation, ...	93,702

TABLE OF INTEREST AT SIX PER CENT. PER ANNUM.

Sums at Interest		For One Day.	One Week	10 Days.	30 Days.	60 Days.	90 Days.	One Year.
		S. D.	S. D.	S. D.	S. D.	S. D.	S. D.	S. D.
Shillings.	1	0 0.00	0 0.01	0 0.02	0 0.06	0 0.12	0 0.18	0 0.72
	2	0.00	0.03	0.04	0.12	0.24	0.36	1.44
	3	0.01	0.04	0.06	0.18	0.36	0.53	2.16
	4	0.01	0.05	0.08	0.24	0.47	0.71	2.88
	5	0.01	0.07	0.10	0.30	0.59	0.89	3.60
	6	0.01	0.08	0.12	0.36	0.71	1.07	4.32
	7	0.01	0.10	0.14	0.41	0.83	1.24	5.04
	8	0.02	0.11	0.16	0.47	0.95	1.42	5.76
	9	0.02	0.12	0.18	0.53	1.07	1.60	6.48
	10	0.02	0.14	0.20	0.59	1.18	1.78	7.20
		S. D.	S. D.	S. D.	S. D.	S. D.	S. D.	S. D.
Pounds.	1	0 0.04	0 0.28	0 0.39	0 1.18	0 2.37	0 3.55	1 2.4
	2	0.08	0.55	0.79	2.37	0 4.73	0 7.10	2 4.8
	3	0.12	0.83	1.18	3.55	0 7.10	0 10.65	3 7.2
	4	0.16	1.10	1.58	4.73	0 9.47	1 2.20	4 9.6
	5	0.20	1.38	1.97	5.92	0 11.84	1 5.75	6 0.0
	6	0.24	1.66	2.37	7.10	1 2.20	1 9.30	7 2.4
	7	0.28	1.93	2.76	8.28	1 4.57	2 0.85	8 4.8
	8	0.32	2.21	3.16	9.47	1 6.94	2 4.41	9 7.2
	9	0.36	2.49	3.55	10.65	1 9.30	2 7.96	10 9.6
		£ S. D.	£ S. D.	£ S. D.	£ S. D.	£ S. D.	£ S. D.	£ S. D.
Tens of Pounds.	10	0 0 0.40	0 0 2.76	0 0 3.94	0 0 11.84	0 1 11.67	0 2 11.51	0 12 0
	20	0.79	0 5.55	0 7.89	1 11.67	3 11.34	5 11.01	1 4 0
	30	1.18	0 8.29	0 11.84	2 11.51	5 11.01	8 10.52	1 16 0
	40	1.58	0 11.05	1 3.78	3 11.34	7 10.68	11 10.03	2 8 0
	50	1.97	1 1.81	1 7.73	4 11.18	9 10.36	14 9.53	3 0 0
	60	2.37	1 4.57	1 11.67	5 11.01	11 10.03	0 17 9.04	3 12 0
	70	2.76	1 7.33	2 3.62	6 10.85	13 9.70	1 0 8.55	4 4 0
	80	3.16	1 10.09	2 7.56	7 10.68	15 9.37	1 3 8.05	4 16 0
	90	3.55	2 0.86	2 11.51	8 10.52	17 9.04	1 6 7.56	5 8 0
		£ S. D	£ S. D.	£ S. D.	£ S. D.	£ S. D.	£ S. D.	£ S. D
Hundreds of Pounds.	100	0 3.95	0 2 3.62	0 3 3.45	0 9 10.36	0 19 8.71	1 9 7.07	6 0 0
	200	0 7.89	4 7.23	6 6.90	0 19 8.71	1 19 5.42	2 19 2.14	12 0 0
	300	0 11.84	6 10.85	9 10.36	1 9 7.07	2 19 2.14	4 8 9.20	18 0 0
	400	1 3.78	9 2.47	13 1.81	1 19 5.42	3 18 10.85	5 18 4.27	24 0 0
	500	1 7.73	11 6.08	16 5.26	2 9 3.78	4 18 7.56	7 7 11.34	30 0 0
	600	1 11.67	13 9.70	19 8.71	2 19 2.14	5 18 4.27	8 17 6.41	36 0 0
	700	2 3.62	16 1.32	1 3 0.16	3 9 0.49	6 18 0.98	10 7 1.48	42 0 0
	800	2 7.56	0 18 4.93	1 6 3.62	3 18 10.85	7 17 9.70	11 16 8.55	48 0 0
	900	2 11.51	1 0 8.55	1 9 7.07	4 8 9.20	8 17 6.41	13 6 3.61	54 0 0
	1000	3 3.45	1 3 0.16	1 12 10.52	4 18 7.56	9 17 3.12	14 15 10.68	60 0 0

By means of the foregoing Table the interest of any sum from one shilling to £2000, for the times therein mentioned, may be readily obtained. Thus, to find the interest of £1742 8s. for 90 days at six per cent. per annum, we have:

Interest of £1000	0	0	for 90 days	= £14	15	10.68
,, 700	0	0	,,	= 10	7	1.48
,, 40	0	0	,,	= 0	11	10.03
,, 2	0	0	,,	= 0	0	7.10
,, 0	8	0	,,	= 0	0	1.42
Therefore the Interest of £1742	8	0	for 90 days	= £25	15	6.71

It will also be obvious that the table may be used for computing the interest of any sum for any specified number of years and days.

ANNUAL REPORT OF THE SAINT JOHN AGRICULTURAL SOCIETY.

THE Directors of the Saint John County Agricultural Society have now to make a Report to the Society of their doings for the past year.

By the Treasurer's account, now submitted, it will be seen that the receipts for the year have been—from subscriptions, £59 3s.; and allowance from Government, £177. The expenditures have been—£15 for premiums at the Exhibition; £44 to the Golden Grove Society; £104 7s. to the Loch Lomond Society; £21 for premiums on field crops; £39 5s. 7d. for prize books at last year's Fair; £40 7s. 9d. for printing Norton's *Elements of Agriculture* and the Society's Reports and handbills for the last three years; and £17 for premiums at the Ploughing Match.

The Directors of the Mechanics' Institute having requested the co-operation of this Society in getting up an Industrial Exhibition, the Directors, in conjunction with the Provincial Society in Fredericton, offered premiums for agricultural implements and produce, to the extent of thirty pounds, and the Directors have to report that the Exhibition was most successful in its results, far surpassing anything of the kind that has ever before been attempted in the Province, and giving evidence that our mechanics and farmers are quite able to supply all our wants, both as to quantity and quality. Implements were exhibited in great variety, and in quality and price superior to anything imported, and showing that if the home market is not supplied with home manufactures, it must proceed from other causes than want of ability.

It is proposed that another such an Exhibition should be held in Fredericton in October of next year, and all the County Societies have been invited to assist and compete. It is intended that this Provincial Exhibition should also embrace a Cattle Show; and it will be for the consideration of the Society whether the usual County Fair and Show might not for next year be dispensed with, and competitors requested to exhibit at Fredericton.

Fairs and Cattle Shows were held at Loch Lomond and Golden Grove, reports of which have been published. Premiums were also awarded both by the County Society and those branch Societies for field crops.

It will be necessary that some arrangement should be made to obviate a difficulty which has arisen with regard to premiums offered by these different Societies.

It frequently happens that the same persons are members of all these Societies, and compete for the premiums offered by each, thus causing three different sets of Judges to be at the very arduous labour of inspecting the same crops.

The Directors would suggest as a remedy that the Golden Grove Society be open only to members residing within a certain defined district, and the Loch Lomond Society to take in the remainder of the Parish. A Society is already established in St. Martin's, and it is expected that before another year there will be a Parish Society in Lancaster. Those Parish Societies might each have a Show and Fair, confined to its own members residing within its own district, and to the County Society might be left the distribution of premiums for general field crops, open to all members of Parish Societies.

The Exhibition at the Mechanics' Institute having come in place of the usual Show, the Directors offered premiums for a Ploughing Match, which was held in the Parish of Lancaster on Friday last. Eleven competitors came forward, and it is creditable to the County to have to say that there was not an inferior ploughman amongst them.

The award of premiums, although the Judges were known to be thoroughly competent, gave the *usual* satisfaction; that is, those who were first, thought that full justice had been done, while the rejected were persuaded that there could not have been fair play.

As it is highly necessary that not only the Judges but the ploughmen should be familiar with the rules by which good ploughing is distinguished from bad, the Directors here insert a definition of what constitutes good ploughing, from Stephens' *Book of the Farm* :—

"Want of attention is the great bar to young men becoming good ploughmen; and if they do not acquire the art when comparatively young, they will never do so at an advanced period of life. It is a want of attention at first that makes some ploughmen bunglers all their days, and the great majority exhibit but mediocre attainments. It is well known that the horses of a good ploughman suffer less from the work than those entrusted to an awkward and unskilful hand, and that a material difference will be found in the crops of those ridges tilled by a bad ploughman, when compared to any part of the field where the operation has been judiciously performed.

"The proper form and position of the furrow slice are essential requisites in good ploughing. The furrow slice should always be of such dimensions, and laid in such position, that the two exposed faces in a series of slices should be of equal breadth, and any departure from this is a positive fault. Laid up agreeably to this rule, furrow slices will not only present the maximum of surface to the atmosphere, but also contain the maximum of cubic contents.

"*Correct ploughing* possesses these characteristics :—The furrow slices should be quite straight, for a ploughman that cannot hold a straight furrow is unworthy of his charge. The furrow slices should be quite parallel in length, and this property shows that they have been turned over of an uniform thickness, for thick and thin slices lying together present irregular horizontal lines. The furrow slices should present to the eye a similar form of crest and equal surface, because when one furrow slice exhibits a narrower surface than it should have, it has been covered with a broader slice than it should be; and when it displays a broader surface than it should have, it is so exposed by a narrower slice than should be upon it. The furrow slices should have their back and face parallel. The ground, on being ploughed, should feel equally firm under the foot at all places, for slices in a more upright position than they should be not only feel hard and unsteady, but will allow the seed to fall down between them and be buried. Furrow slices in too flat a state, always yield to the pressure of the foot, and they cover each other too much, affording insufficient mould for the seed. They should lie over at the same angle, 45 degrees, thus presenting crests in the best possible position for the action of the harrow. Crowns of ridges formed by the meeting of opposite furrow slices should neither be elevated nor depressed in regard to the rest of the ridge. The last furrow slice should be uniform with those of the rest of the ridge. When the last furrows are ill made, the open furrow cannot be proportionately cleaned out, because if the space between the last furrows is too wide, the open furrow must be made too deep to fill up all the space; and if too narrow, there is not sufficient mould to make the open furrow of the proper size. If the last furrow slices are laid too flat, the open furrow will throw too much mould upon the edges, and thus make them too high."

The crops in the County have this season been generally above an average. Hay was everywhere, especially on uplands, an excellent crop. Wheat was good, weighing, in all cases, heard from over 60 lbs. per bushel, and subjected to neither rust nor weevil. Oats were well filled and early ripened; and improved varieties being now in common use, the average weight raised in the County is probably considerably over 40 lbs. per bushel. At the Shows, samples were exhibited weighing 47, 48, 49, 50 and 51 lbs. per bushel—a weight almost unprecedented.

Potatoes, although early struck with the rust in the tops, ripened well; and when dug, the roots were found to be very little affected; and in this County the crop is much better and more abundant than it has been within the last seven years.

Turnips and carrots, owing to the cold, wet season, will not generally yield over half a crop.

It is worthy of notice, however, that in one or two instances, where the land was drained, subsoiled, and manured with equal proportions of well-rotted manure, guano, and bone-dust—say twenty single loads of manure, two cwt. of guano, and fifteen bushels of bone-dust—and the weeding and stirring up of the soil properly attended to, the produce of turnips and carrots was as good as in the most propitious of seasons. The principal cause of the failure of these crops is the improper application of the manure. Stable manure should never be used in the green state for turnips and carrots, but should be removed to the field early in spring, and turned at least twice before being put into the drill. Carrots especially will be a much surer crop, if grown on land which had been heavily manured the previous year for potatoes or turnips.

On such a field, after a deep ploughing in the fall, a cross ploughing in spring, followed by a deep grubbing with the subsoil plough, or grubber, a heavy crop of carrots may be expected, with the aid only of about three cwt. of guano.

A bonemill has been erected in the Penitentiary, where arrangements have been made either to grind bones on hire, or to supply bonedust. The value of bonedust as a manure is little known, and therefore little appreciated, in this country; but when it is known that the average crop of wheat of the State of New-York at this time does not exceed 12½ bushels per acre, and that of Ohio, not more than 15 bushels; and that thirty years since, the former averaged 30 bushels, and the latter 35 bushels per acre, and that *the parting with* phosphate of lime from the soil without renewal, is the chief cause of their inability to produce their former ratio, which is proved by the old quantities having been raised when phosphate of lime has been used,—when this is considered, together with the experience of the last thirty years in England of the effect of bonedust in restoring worn-out lands, it is to be hoped that farmers generally will avail themselves of this opportunity of adding fertility to their fields.

A tile machine was also imported by this Society, under the direction of Government, and is stationed at the Penitentiary, where tiles will be made to order.

So much has been written of late years on improvements in agriculture, that the subject may be considered pretty nearly exhausted. All that can well be said on it is already before the public in Professor Johnston's report, and in the very useful publications of the Provincial Society of New-Brunswick, of which Professor Robb is the efficient Secretary.

The Directors would at this time desire to draw the consideration of farmers but to one point, which they consider of vital importance, and that is, to the alarming increase of white weed and yellow weed, or the ox-eye daisy, dandelion, and buttercup, in the hay-fields of the country.

Such is the prevalence of this pest, that in the season of the flowering of plants, instead of a healthy green, the whole country is becoming chequered with white and yellow, and Timothy and clover are rapidly giving place to masses of weeds, which, while they exhaust the soil, afford but little nutriment to stock.

While it is admitted that the seeding of those weeds causes them to spread over all descriptions of soils, and to infest alike the fields of the good and the bad farmer, yet there cannot be a doubt but that this evil is mainly the consequence of the general system which prevails of cutting grass for hay too long in succession; the common practice, as is well known, being to cut grass from five to ten years without breaking up the ground, and often without top-dressing.

It is now becoming evident that on this system farming cannot be conducted profitably, and it is the duty of all who desire prosperity to endeavour to find a remedy.

Science and practice alike concur in pointing to a ROTATION OF CROPS as the foundation of good husbandry, and the rotation found to be most suitable to the general circumstances of the country is as follows :—

First year, broken up from fallow—Oats.
Second year, with manure—Roots.
Third year—Wheat or Barley, with Grass Seeds.
Fourth year—Hay.
Fifth year—Pasture or Hay.
Sixth year—Pasture.

As by this system, with the arable portion of the farm in six divisions, a farmer will have each year two fields in grain, one in roots, such as potatoes, turnips, and carrots, one or two in hay, and one or two in pasture, it has been found that beside a progressive improvement in the quality and capability of the soil, the crops will be in exact accordance with the requirements of the farmer's family and his stock, and the manure with the fields; it is hoped that a general attempt will be made to break from the gin-horse track of a bad system, and adopt that which experience has proved to be profitable both for the present and future.

All which is respectfully submitted.

By order of the Board.

D. B. Stevens, *Secretary.* R. JARDINE, *President.*

St. John, October 30th, 1851.

MODE OF SAVING AND MAKING MANURE.

In compliance with the terms on which the Saint John County Agricultural Society have offered a premium for the most economical mode of saving and making Manure, I hereby transmit to you my mode. My barn stands on a side hill, under which is my vault for saving and making manure. The cattle stand immediately over the vault. The floor of the barn is perfectly tight, with a little inclination to one end, to conduct the urine into a puncheon placed for its reception. In the first place, I deposit a quantity of muck in the bottom of the vault, then spread a layer of stable manure, mixing the horse and cow manure well together; I then spread another layer of muck, and saturate the whole heap with the urine and house slops, which are also collected in puncheons for that purpose. I then put on another layer of manure and of muck, and so on until I fill the vault, when I turn the whole heap over, and use it for top-dressing and for my crop. My manure heap is never exposed to either the rain or frost.

Gardner's Creek, 26th July, 1851. JAMES BROWN.

To the St. John County Agricultural Society.

Parish of Simonds, Sept. 2d, 1851.

I think there is no part of husbandry in this Province that requires the farmer's attention more than saving and making Manure; yet there is no part of husbandry so much neglected, which is much to be regretted, for, with manure the farmer can do every thing—without it, he can do nothing. The Flemish farmers, who, it is acknowledged by a great many, are the most industrious people in the world, call manure the God of Husbandry. But, Sir, if you have travelled over as much of this County as I have, you have seen that very little other manure is made than that made in the barnyard, although it abounds with all sorts of material for making compost, and every facility for increasing the manure heaps.

Six years ago, when I joined your Society, I was as deficient in these arts as any man, but I soon found that I must increase my manure heap, or that I could not go on farming on the rotation system. The first increase I made to my manure heap was with bog earth, and I follow the practice up to the present time, as I find it the best article for all purposes of making manure that I can discover, without paying out money. I sent you a statement of my mode of making compost of bog earth three years ago, which you published in the St. John *Courier*, and I will now acquaint you with the method I follow at present.

I have the bog earth raised one year before being mixed with any thing, as muck is so long excluded from the atmosphere and sun that it requires a year's frost and sun and air to absorb the sour water properly out of it, to make room for the rich liquids it is to receive in tanks and elsewhere. I keep my cows in the barn at night, and place dry

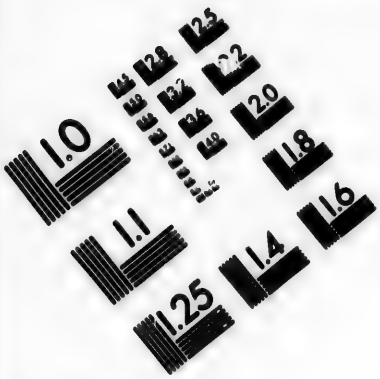

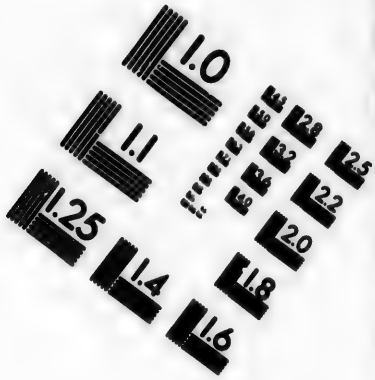

IMAGE EVALUATION
TEST TARGET (MT-3)

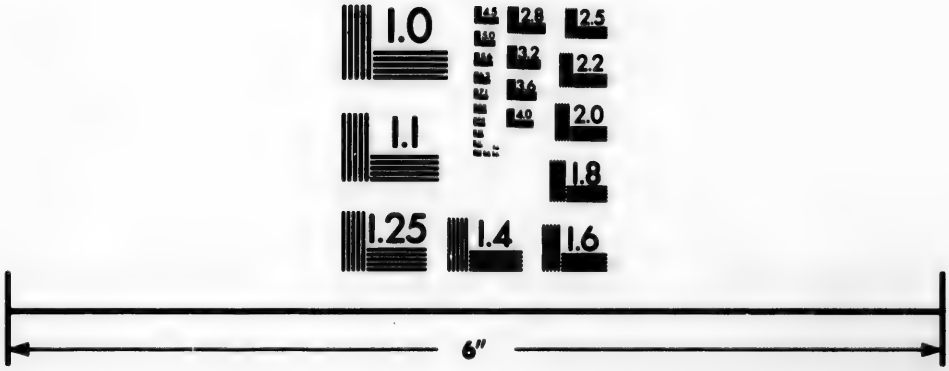

Photographic
Sciences
Corporation

23 WEST MAIN STREET
WEBSTER, N.Y. 14580
(716) 872-4503

2.8
2.5
3.2
2.2
2.0
1.8
1.1
1.0

muck behind them to absorb the liquid manure. The cow stable is cleaned out every morning, and the manure is mixed once a week with one load of rich earth to three of manure. Clay loam is the best, if it can be got, to mix as compost, as there is a retainer in clay that other earths are not possessed of. In addition to this, I have in rear of my dwelling house a tank sunk that holds thirty common cart loads of dry muck; this tank is fourteen feet long, seven feet wide, and six feet deep; it is made of three-inch plank, with hackmatack posts, and is properly caulked and payed to hold water. When this tank is filled with the dry muck, there are conductors that convey all the slops from the kitchen into it, as well as all the chamber lye and the soap suds from an outside kitchen; the hearth ashes are likewise put into it in a dry state. In about a month, when the tank gets pretty well filled up with the liquid, it gets into an acid state, and in a few days will ripen and be ready for removal, which is easily known by a disagreeable odour and an increase of yellow flies. In the spring and fall of the year it requires five or six weeks to ripen, as the weather is not so hot. To prevent surface water getting in, the tank has a covering, which is easily removed when required. I can make at least one hundred cart loads of good powerful manure by this tank in a year. I have the manure removed to a large shed at the end of my cow stable, the bottom of which is in the shape of an amphitheatre, from which no liquid can escape. I add one load of earth to three loads of tank manure, which, in the fall of the year, will cover the floor of the shed about four feet deep. The manure from the cow stable is thrown on the top of this through the winter, and spread evenly over it. The roof of the manure shed is constructed so as to admit the rain freely, which washes down the liquid into the compost; but the sun and wind are excluded.

I have a piece of ground, about a quarter of an acre, which was so poor that it would give nothing but weeds. In May last I ploughed and harrowed it, and then put on six loads of tank manure, unmixed, to try its strength. I sowed it with barley, harrowed it well, and rolled it. I never saw ranker barley, and I am happy that you saw it, so that you could judge for yourself.

Therefore, tank manure is clear gain—its fertilizing ingredients always went to waste heretofore. To make this manure it requires neither horses, cows, pigs nor sheep, nor any other animal, but the mere slops of the house. Yours, &c.

ROBERT BOWES.

To the President of the St. John County Agricultural Society.

MISCELLANEOUS SELECTIONS.

Useful Hints for Farmers.—Rake up leaves from the woods as they fall, and put them in the compost heaps. Cart headlands to the manure shed. Have a good supply of materials suitable for bedding near the stables. Do not attempt to fatten more cattle than you can fully supply with food, or they will not afterwards flourish well, even if fully supplied.—Young cattle cannot be brought up in flesh at an outlay which will pay if neglected early.—Get all the night-soil you can, and mix it with headlands, &c., for the compost heaps. Wet compost heaps with salt lye from the soap boilers, if you can get it. Use half a bushel of refuse salt to every cord of compost, to prevent re-germination of weeds, grubs, &c.

To destroy Witch Grass.—A correspondent of the New England Farmer, in describing the operations on the milk farm of Mr. Adams, of Medford, Mass., mentions the following as the method adopted to get rid of the witch grass on a field badly infested with it, and which could not be killed with the plough. "Last year the land so encumbered was fenced off by itself, several bushels of corn was sown broadcast to the acre, and ploughed in, and fifteen or twenty hogs turned into the enclosure. They immediately began to root for the corn, and with the most untiring industry turned the soil over again. A few weeks after, corn was again sown and the land ploughed, and the hogs again rooted it over. Then the operations were again repeated; and this year no witch grass is seen."

This is turning the industry of swine to good account. They will work industriously and perseveringly, either in turning over the compost heap or destroying witch grass, for a *fair compensation.*

Weeds and Manure.—The common practice of burying weeds and vegetable matters, under the idea of their speedy conversion into manure, is altogether an absurdity, which has been lately proved by the experiments of ingenious botanists. They do not enrich the soil, while they tend to choke it up; whereas, if they were burned, and their ashes collected, they would not only make an excellent manure, but the earth would ultimately become clean from weeds.

In dry pastures dig for water on the brow of a hill; springs are frequently nearer the surface on a height than in a vale.

Valuable Invention for Farmers.—Mr. Charles Bishop, of Norwalk, Ohio, has invented an improvement in ditching machines, whereby the old spade method of ditching by manual labour is entirely thrown into the shade. His machine is worked by horse-power, and is provided with a revolving excavator, the shaft or axle of which lies in the direction of the length of the ditch. The ditch is cut of a semi-circular form, and deposits the cut clay, or other kind of excavated earth, in a box, from whence it is delivered at one side on the road by scrapers attached to the endless chain. The machine being propelled forward by a friction wheel or roller, moving in the ditch, and operated by the excavator shaft.

Lime in Old Gardens.—Old garden soils which have been very liberally manured, sometimes become sour for want of an alkali, and in such cases the use of lime and even of quicklime is judicious. The decomposition of fœtid matters is thus secured, and the acid products of previous decompositions are neutralized, while the soil is rendered more pulverulent, and less inclined to cake from extreme heat or moisture.—*Working Farmer.*

To Make Hens Lay.—The *South Carolinian* says a neighbour states, that hog's lard is the best thing he can find to mix with the dough he gives to his hens. He says that one cut of this fat as large as a walnut will set a hen to laying immediately after she has been broken up from sitting, and that, by feeding them with fat occasionally, his hens continue to lay the whole winter.

Caterpillars.—Burn the branches of the vine; put the ashes to soak for three or four days in water, with which water the plants affected. To destroy the green caterpillar on mignonette, or any other sort of catterpillar, slug, or worm, put some unslaked lime into a pail of water, let it stand half an hour to settle, and then pour the water on the mignonette, which will not be injured.

Snails.—Sprinkle common salt over the ground infested by snails, which will almost immediately destroy them.

To Protect Grain from Rats.—An individual of much practical experience informs us that green "elder" deposited in and about the mows of hay and grain, will prove an effectual preventive against the depredations of mice and rats. These animals are frequently very destructive in their ravages; and if a remedy so simple and easy of attainment is efficacious, it deserves to be known and remembered by all. We have long known that the stalks and leaves of the common mullein will drive rats from their haunts. There is something in the odour of this plant that is as disgusting to their ratships as was the leek to ancient Pistol—they "cannot abide it."

To Get Rid of Cockroaches.—Mr. Samuel Tewkesbury, of Nottingham, in a letter to the *Manx Sun*, says, "I beg to forward you an easy, clean, and certain method of eradicating those loathsome insects from dwelling-houses. A few years ago my house was infested with cockroaches (or "clocks," as they are called here,) and I was recommended to try cucumber peelings as a remedy. I accordingly, immediately before bed-time, strewed the floor of those parts of the house most infested with the vermin with the green peel, cut not very thin from the cucumber, and got up half an hour later than usual to watch the effect. Before the expiration of that time the floor where the peel lay was completely covered

with cockroaches; so much so, that the vegetable could not be seen, so voraciously were they engaged in sucking the poisonous moisture from it. I adopted the same plan the following night, but my visitors were not near so numerous—I should think not more than a fourth of the previous night. On the third night I did not discover one; but anxious to ascertain whether the house was quite clear of them, I examined the peel after I had laid it down about half an hour, and perceived that it was covered with myriads of cockroaches about the size of a flea. I therefore allowed the peel to lie till morning, and from that moment I have not seen a cockroach in the house."

To Remove Flies from Rooms.—Take half a tea-spoonful of black pepper, in powder, one tea-spoonful of brown sugar, and one table-spoonful of cream; mix them well together, and place them in the room, on a plate, where the flies are troublesome, and they will soon disappear.

How should Cream be kept?—This question is often asked, and is answered in different ways. We say that cream is sweeter when kept out of a damp cellar or well, than when kept in it. Cream is kept best in a cool back room above ground, or chiefly so. It ought to be stirred daily, while it is kept, otherwise mouldy particles gather on the surface of the pots.

Milk also set for cream, yields more cream when it is placed above ground than when placed in cellars, and rises sooner also. Any one may prove this by a trial of both modes. Much is said about keeping cream sweet, but cream perfectly sweet is not easily churned. It should undergo a change in order to make good butter. The act of churning produces a chemical change in the cream, and though the cream may have a sour taste, the butter is not necessarily sour—the nature of it is changed in churning,

A room above ground, on the north side of a large building, well shaded with trees, is a better place for setting cream than any damp cellar that we have ever seen. In such a room the cream will all rise in thirty-six hours.—that is, all that is really valuable.—*Massachusetts Ploughman.*

Elder Ointment *for Burns, Cuts, Sores, &c.*—After peeling off the outside of the elder, scrape off the green bark that is under, and stew it in lard till it is crisp; then strain it in a jar, and put it away to heal a blister or burn, or an old sore.

Fine Cement to Mend Broken Glass or China.—Garlick stamped in a stone mortar, the juice whereof, when applied to the pieces to be joined together, is the finest and strongest cement for that purpose, and will leave little or no mark, if done with care.

How to Cure a Cold.—Of all other means of curing colds fasting is the most effectual. Let whoever has a cold eat nothing for two days, and his cold will be gone, provided he is not confined in bed, because by taking no carbon into the system by food, but consuming that surplus which caused his disease by breath, he soon carries off his disease by removing the cause. This will be found more effectual if he adds copious water drinking to protracted fasting. By the time a person has fasted one day and a night, he will experience a freedom from pain and a clearness of mind, in delighiful contrast with that mental stupor and physical pain felt by colds. And how infinitely better is this method of breaking up cold than medicines!

To Make Boots Water-proof.—Melt 3 oz. each of rosin and beeswax, and stir in 1 pint of boiled oil, and heat all well together; when partly cool, add 3 oz. of oil of turpentine. Apply hot with a brush.

Grain Cakes.—Beat to a cream three eggs and one table-spoonful of brown sugar; stir in five table-spoonfuls of rye flour, three of wheat flour, two of corn flour, a little salt, and milk enough to make a thin batter; bake it on a hot griddle, and butter while hot.

INDEX.

	Pages.
Academy, Baptist	47
" Wesleyan	47
Agents and Consuls	51
Army, Staff, Garrison, &c.	57
Assembly, House of	34
Athenæum, Fredericton	68
Auditor-General's Department	36
Balance Sheet, Provincial	81
Banks, Provincial	53
Bank, Savings, in St. John	50
Barristers and Attorneys	39
Barristers' Society	42
Bible Society	46
Calendar	8–31
Chronology, Provincial	8–31
Church Society	46
Civil List, Provincial	82
Clergy	43–46
Commissioners	51
Council, Executive	33
" Legislative	33
County of Albert, Officers of	76
" Carleton "	74
" Charlotte "	69
" Gloucester, "	73
" Kent, "	73
" King's, "	71
" Northumberland,	72
" Queen's, "	70
" Restigouche,	75
" St. John, "	60
" Sunbury, "	70
" Victoria, "	76
" Westmorland,	72
" York, "	68
Courts, Judicial	37
" Opening of	3
Custom House Department	35
Cycles, Chronological	3
Dates, Useful, for 1852	3
Eclipses for 1852	4
Education, Board of	47
Emigration Department	50
Expenditure, Provincial	81
Exports, Provincial	79
Falls, time of passing	7
Fredericton, City of	69
Governor, Lieutenant, &c.	33
Holidays, Public	3
Hospital, Marine	50
Insurance Companies	53
Interest Table	87
Joint Stock Companies	54
Judicial	37
King's College, University of	47
Land Company, N. B. and N. S.	55
Law Officers of Crown	37
Light Houses	5
Lunatic Asylum	50
Masonic Lodges	56
Militia, Staff of	58
Moon's Place, Table of	32
Navy	58
Notaries, Public	42
N. B. Society, &c.	55
Officers, Chief Provincial	33
Partridge Island Signals	7
Penitentiary, Provincial	50
Post Office Department	49
Population, Gt. Britain and U. S.	86
Queen and Royal Family	85
Railroad Company, E. and N. A.	54
Railroad Company, St. Andrews and Quebec	55
Receiver-General's Department	36
Revenue, Provincial, for 1850	80
Roads and Distances	83
St. John Agricultural Society Report for 1851	88
St. John, City of	60
" River, Opening & Closing of	82
School, Madras	48
Seasons and Year, Length of	4
Secretary, Provincial, Office of	34
Supervisors of Roads	51
Surveyor-General's Department	36
Symbols, Astronomical	4
Tariff, Provincial	77
Terms, Law and University	3
Treasurer, Provincial, Department of	35
Vaccine Establishment	50

CALENDAR FOR 1852.

	Sunday.....	Monday.....	Tuesday....	Wednesday	Thursday..	Friday.....	Saturday...
JAN'Y..	...	...	...	...	1	2	3
	4	5	6	7	8	9	10
	11	12	13	14	15	16	17
	18	19	20	21	22	23	24
	25	26	27	28	29	30	31
FEBR'Y	1	2	3	4	5	6	7
	8	9	10	11	12	13	14
	15	16	17	18	19	20	21
	22	23	24	25	26	27	28
	29	...	...	...	...	...	...
MARCH	...	1	2	3	4	5	6
	7	8	9	10	11	12	13
	14	15	16	17	18	19	20
	21	22	23	24	25	26	27
	28	29	30	31	...	...	...
APRIL.	...	...	...	...	1	2	3
	4	5	6	7	8	9	10
	11	12	13	14	15	16	17
	18	19	20	21	22	23	24
	25	26	27	28	29	30	...
MAY....	...	...	...	...	...	...	1
	2	3	4	5	6	7	8
	9	10	11	12	13	14	15
	16	17	18	19	20	21	22
	23	24	25	26	27	28	29
	30	31	...	...	...	...	...
JUNE...	...	...	1	2	3	4	5
	6	7	8	9	10	11	12
	13	14	15	16	17	18	19
	20	21	22	23	24	25	26
	27	28	29	30	...	...	...

	Sunday.....	Monday.....	Tuesday.....	Wednesday	Thursday...	Friday.....	Saturday...
JULY...	...	...	...	...	1	2	3
	4	5	6	7	8	9	10
	11	12	13	14	15	16	17
	18	19	20	21	22	23	24
	25	26	27	28	29	30	31
AUG.....	1	2	3	4	5	6	7
	8	9	10	11	12	13	14
	15	16	17	18	19	20	21
	22	23	24	25	26	27	28
	29	30	31	...	...	...	...
SEPT...	...	...	...	1	2	3	4
	5	6	7	8	9	10	11
	12	13	14	15	16	17	18
	19	20	21	22	23	24	25
	26	27	28	29	30	...	...
OCT.....	...	...	...	...	...	1	2
	3	4	5	6	7	8	9
	10	11	12	13	14	15	16
	17	18	19	20	21	22	23
	24	25	26	27	28	29	30
	31	...	...	...	...	...	...
NOV.....	...	1	2	3	4	5	6
	7	8	9	10	11	12	13
	14	15	16	17	18	19	20
	21	22	23	24	25	26	27
	28	29	30	...	...	...	...
DEC.....	...	...	...	1	2	3	4
	5	6	7	8	9	10	11
	12	13	14	15	16	17	18
	19	20	21	22	23	24	25
	26	27	28	29	30	31	...

ALTERATIONS AND CORRECTIONS.

Page 3—Insert John Harley, Commissioner of Lights for Gulf of St. Lawrence.
16—second line from the bottom, for "Mon." read "SUN."; and for "Tues." in next line, read "Mon."
33—Insert John C. Allen, Esquire, Clerk of the Executive Council.
34—To Members of House of Assembly for County of St. John, add John Johnston, Esq.
36—Omit "John Miller," and substitute Joseph Read, as Controller at Bathurst; omit Edward Wood, Controller at Bay Verte; and insert Wm. Wallace, Controller, &c. at Hillsborough, and Peter M'Phelim, sen., Controller, &c. at Buctouche.
51—Add to United States Consular Agents. Charles S. Theal, Esq., at Shediac; John M. Wolhaupter, Esq., at Bathurst; and Andrew Barberie, Esq., at Dalhousie.
68—Add James B. Toldervy, Esq., M. D., to the Coroners for County of York.
70—Gehardus Clowes, Esquire, do. for Sunbury.
" Add Rev. A. V. Wiggins, to Trustees of Grammar School in Sunbury County.
72—Add George Kerr, Esquire, to the Justices of the Common Pleas for the County of Northumberland.

Friday.....	Saturday...
2	3
9	10
16	17
23	24
30	31
6	7
13	14
20	21
27	28
...	...
3	4
10	11
17	18
24	25
...	...
1	2
8	9
15	16
22	23
29	30
...	...
5	6
12	13
19	20
26	27
...	...
3	4
10	11
17	18
24	25
31	...

es." in next

nston, Esq.
hurst; omit
ntroller, &c.
e.
c; John M.
sie.
k.

unty.
e County of